

FFER, JOHNSTON, LICHTENWALTER & ASSOCIATES

SURVEYORS

reply to:

SURVEY FOR  
VERNON F. HARP

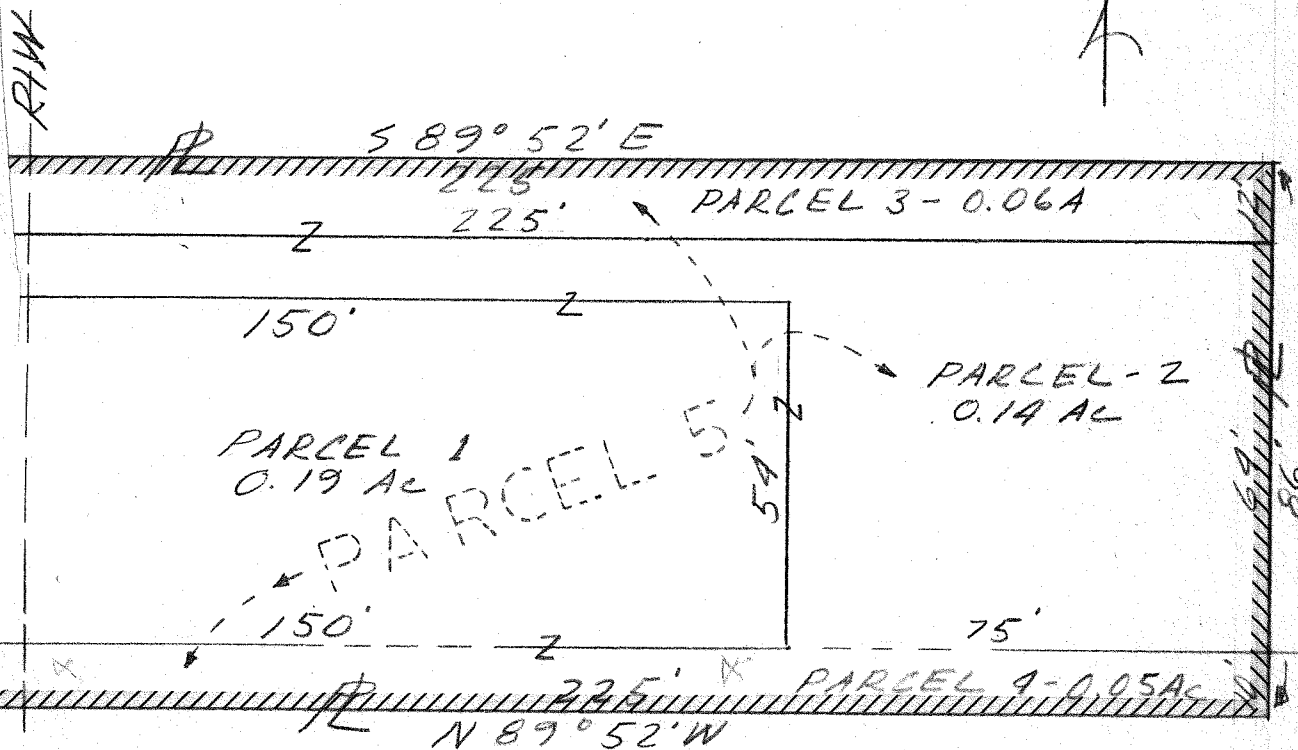

AC = 0.19 PARCEL 1  
 0.14 2  
 0.06 3  
 0.05 4  
 AC = 0.44 PARCEL 5, TOTAL 1, 2, 3 & 4

DATE 11-8-76  
 SCALE 1" = 30'

BEING PT OF THE SW 1/4  
 SEC 19, T23, R17, MIFFLIN  
 TWP, RICHLAND CO OHIO

*Lyle V. Baker*  
 LYLE V. BAKER  
 REG SURVEYOR # 5866  
 SM 1296

W. LINE SW 1/4 SEC 19 & E. FORD  
 1052'  
 SW. COR. OF THE  
 SW 1/4 SEC 19

O.L. 20 ← O.L. 19 JOHNSON SUBDIVISION