

N.W. CORNER S.W. 1/4 SEC. 19

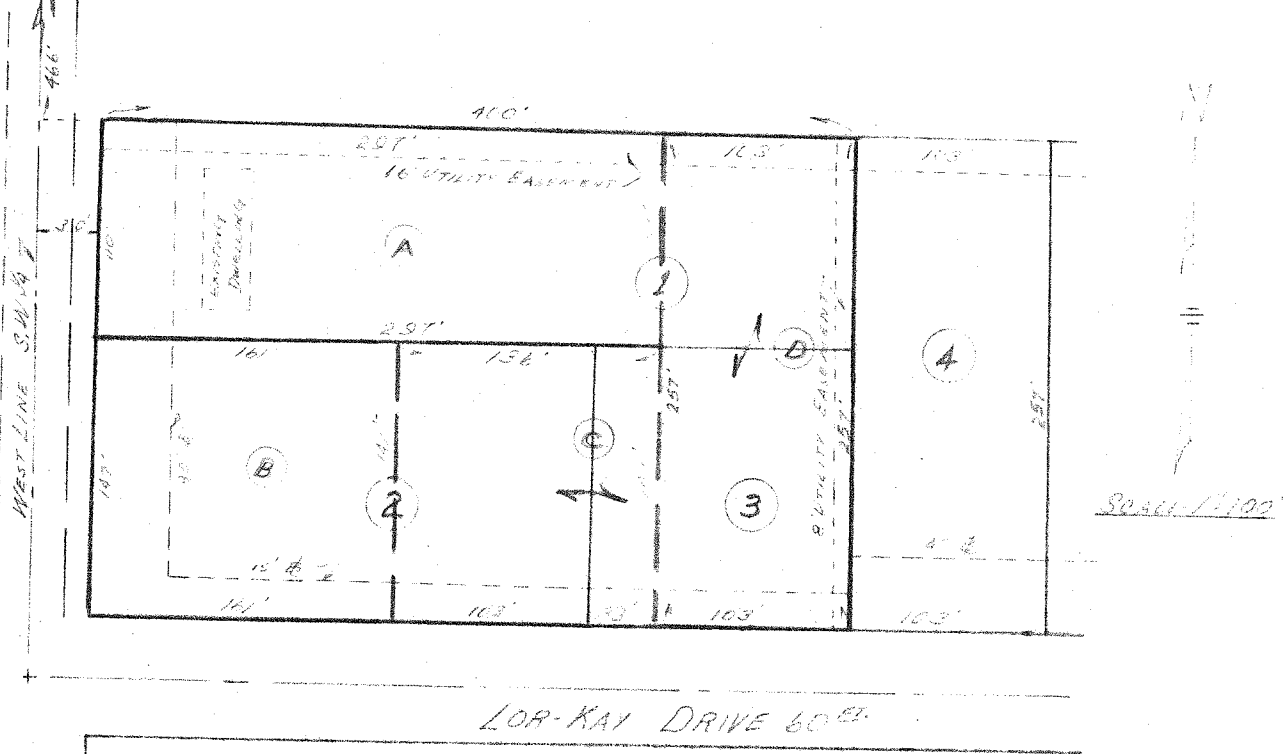

(A) Situated in the S.W. 1/4, Sec. 19, T. 23, R. 18, of Mifflin Twp., Richland County, Ohio and being further described as follows: Being the West 297 feet of Lot No. 1, of Lor-Kay Subdivision, as recorded in Plat Vol. 20, Pg. 53 of the Richland County Records, having a frontage of 113 feet and containing 0.75 Acres of land, more or less.

(B) Situated in the S.W. 1/4, Sec. 19, T. 23, R. 18, of Mifflin Twp., Richland County, Ohio and being further described as follows: Being the West 161 Feet of Lot No. 2 of Lor-Kay Subdivision, as recorded in Plat Vol. 20, Pg. 53 of the Richland County Records, having a frontage of 147 feet and containing 0.54 acres of land more or less.

(C) Situated in the S.W. 1/4, Sec. 19, T. 23, R. 18, of Mifflin Twp., Richland County, Ohio and being further described as follows: Being the East 103 feet of Lot No. 2 and the West 33 feet of Lot No. 3 of Lor-Kay Subdivision, as recorded in Plat Vol. 20, Pg. 53 of the Richland County Records, having a frontage of 136 feet and a depth of 257 feet and containing 0.46 Acres of land, more or less.

(D) Situated in the S.W. 1/4, Sec. 19, T. 23, R. 18, of Mifflin Twp., Richland County, Ohio and being further described as follows: Being the East 103 feet of Lot No. 1 and the East 103 feet of Lot No. 3, of Lor-Kay Subdivision, as recorded in Plat Vol. 20, Pg. 53 of the Richland County Records, and having a depth of 257 feet and containing 0.61 Acres of land more or less.

Phillip Marcus
 Phillip Marcus
 Reg. Surveyor #4518
 May 7, 1960