

T.H. 425 (FORD ROAD)

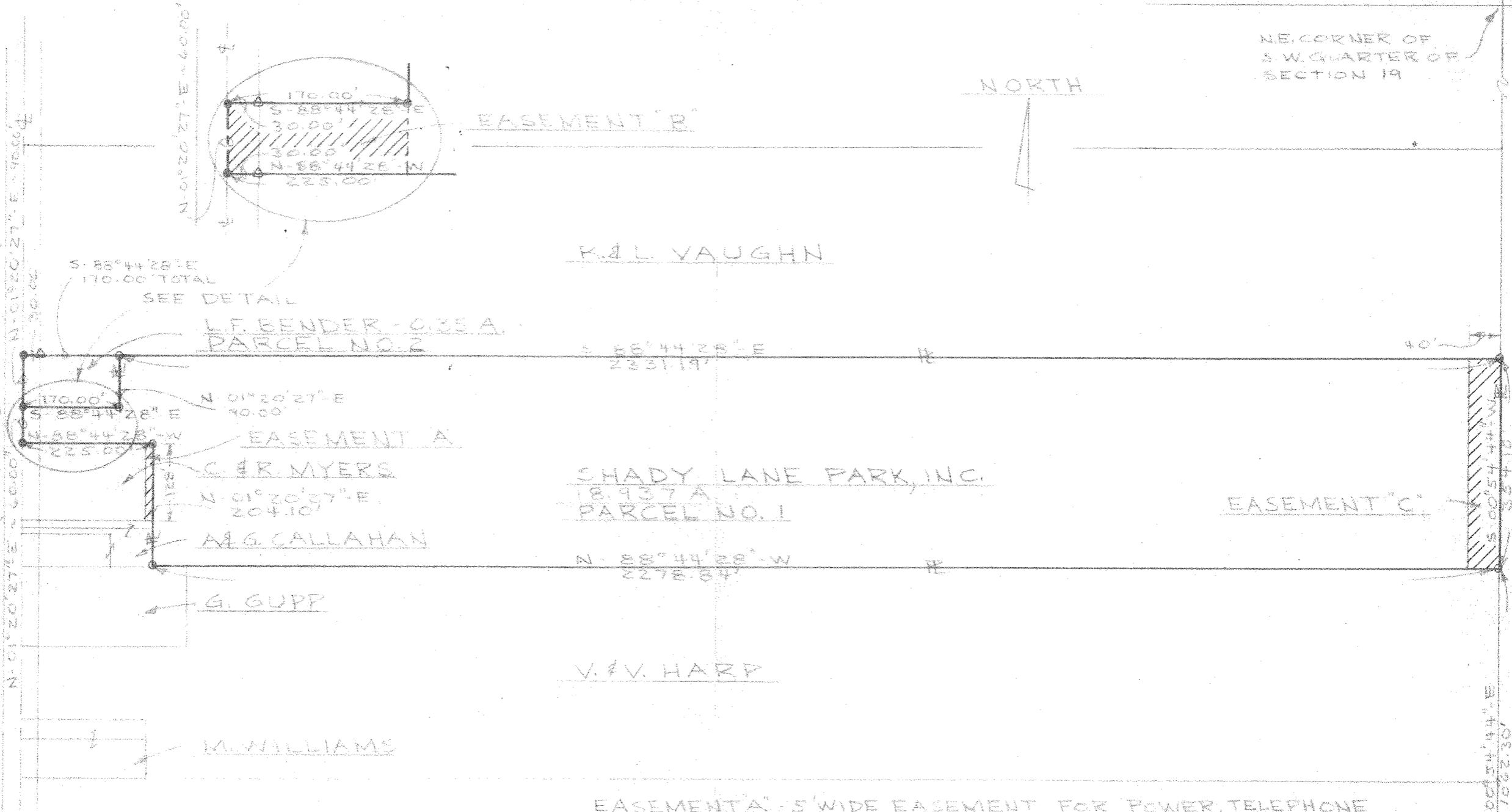

- EASEMENT A:** 5' WIDE EASEMENT FOR POWER, TELEPHONE & TELEGRAPH - FROM C. & R. MYERS TO SHADY LANE PARK, INC.
- EASEMENT B:** 60' WIDE EASEMENT FOR DRIVEWAY PURPOSES - FROM SHADY LANE PARK, INC. TO L.F. BENDER
- EASEMENT C:** 40' WIDE EASEMENT FOR A ROAD - SEE RICHLAND CO. RECORDS - VOL. 431, PG. 195

- LEGEND:**
- ⊙ PROPERTY CORNER (R/R SPIKE)
 - ⊙ PROPERTY CORNER (IRON PIN)
 - ⊙ SECTION CORNER (STONE)
 - CENTERLINE
 - PROPERTY LINE
 - ⊙ REFERENCE POINT (IRON PIN)



REVISIONS	DRAWN DAT	DATE
		5-13-71
	APPROVED DSV	SCALE 1"=200'
	FIELD BOOK 22	

RAIKE ENGINEERS
George W. Raiké, Inc., Consulting Engineers
2145 Claremont Ave., Ashland, Ohio

PLAT OF SURVEY FOR
SHADY LANE PARK, INC.
MIFFLIN TWP., RICHLAND CO., OHIO
PT. SW 1/4 SEC. 19, TWP. 23, R. 17

SHEET
1
OF 3