

PLAT OF SURVEY

-FOR-

JIM MILLS

Pt. OF S.E. 1/4, SEC. 19

T 23, R 17

MIFFLIN TWP.

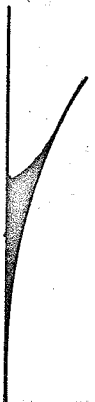

SCALE - 1" = 60'

o - IRON PIPE

MAR. 11, 1965

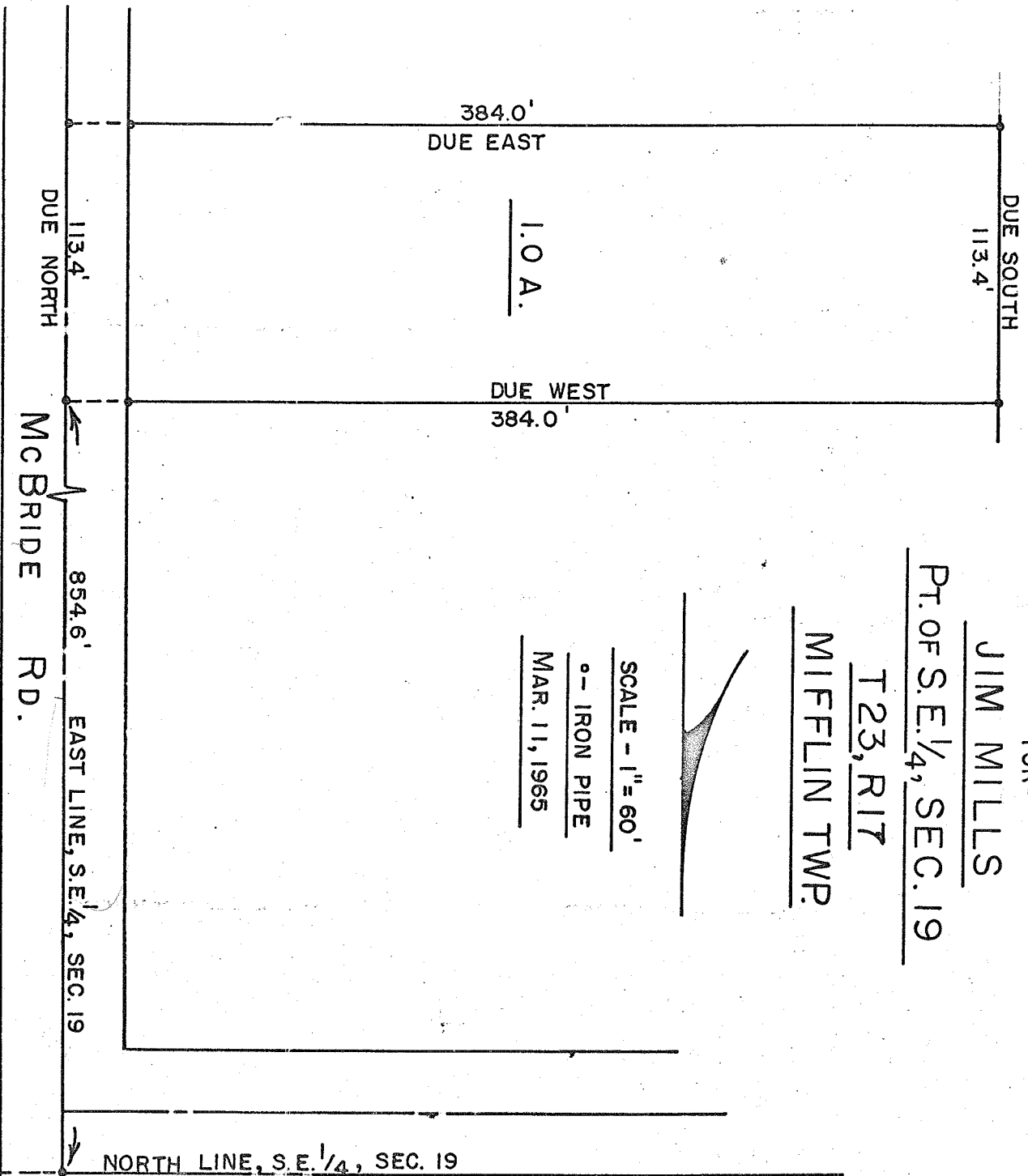

Description- 1.0 Acre Parcel.

Being a part of the southeast quarter of Section 19 in Township 23 (Mifflin) of Range 17 and commencing for the same at an iron pipe at the northeast corner of said section; thence due South along the east line of the southeast quarter of said section and the centerline of McBride Road a distance of 854.6 feet to an iron pipe and the true place of beginning for the parcel to be herein conveyed; thence due West a distance of 384.0 feet to an iron pipe; thence due South a distance of 113.4 feet to an iron pipe; thence due East a distance of 384.0 feet to an iron pipe; thence due North a distance of 113.4 feet along the centerline of said road and the east line of the southeast quarter of said section a distance of 113.4 feet to the place of beginning containing 1.0 Acres, more or less, but subject to all legal highways.

I HEREBY CERTIFY THAT A SURVEY OF THE ABOVE PREMISES HAS BEEN MADE AND THAT IRON PIPE HAVE BEEN PLACED AS INDICATED ABOVE.

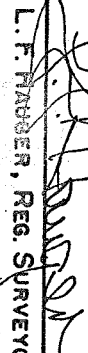
L. F. NUSSLER, REG. SURVEYOR NO. 4866

F. E. KROCKA & ASSOCIATES - SHELBY, OHIO

XERO COPY

XERO COPY

XERO COPY