

SURVEY PLAT FOR PROPERTY TRANSFER  
 BOB OHL  
 PT. SE 1/4 SECTION 19  
 MIFFLIN TOWNSHIP  
 RICHLAND COUNTY, OHIO  
 DATE: MAR. 30, 1987 SCALE: 1"=100'  
 DRAWING No: 872043-C DRW. BY: JAS

*Justin A. Seiler*  
 SURVEY BY: JUSTIN A. SEILER  
 REG. SURVEYOR # 4421

FRONTIER TRAIL  
 LOT # 34  
 GEIB ACRES  
 147'  
 30'  
 30'

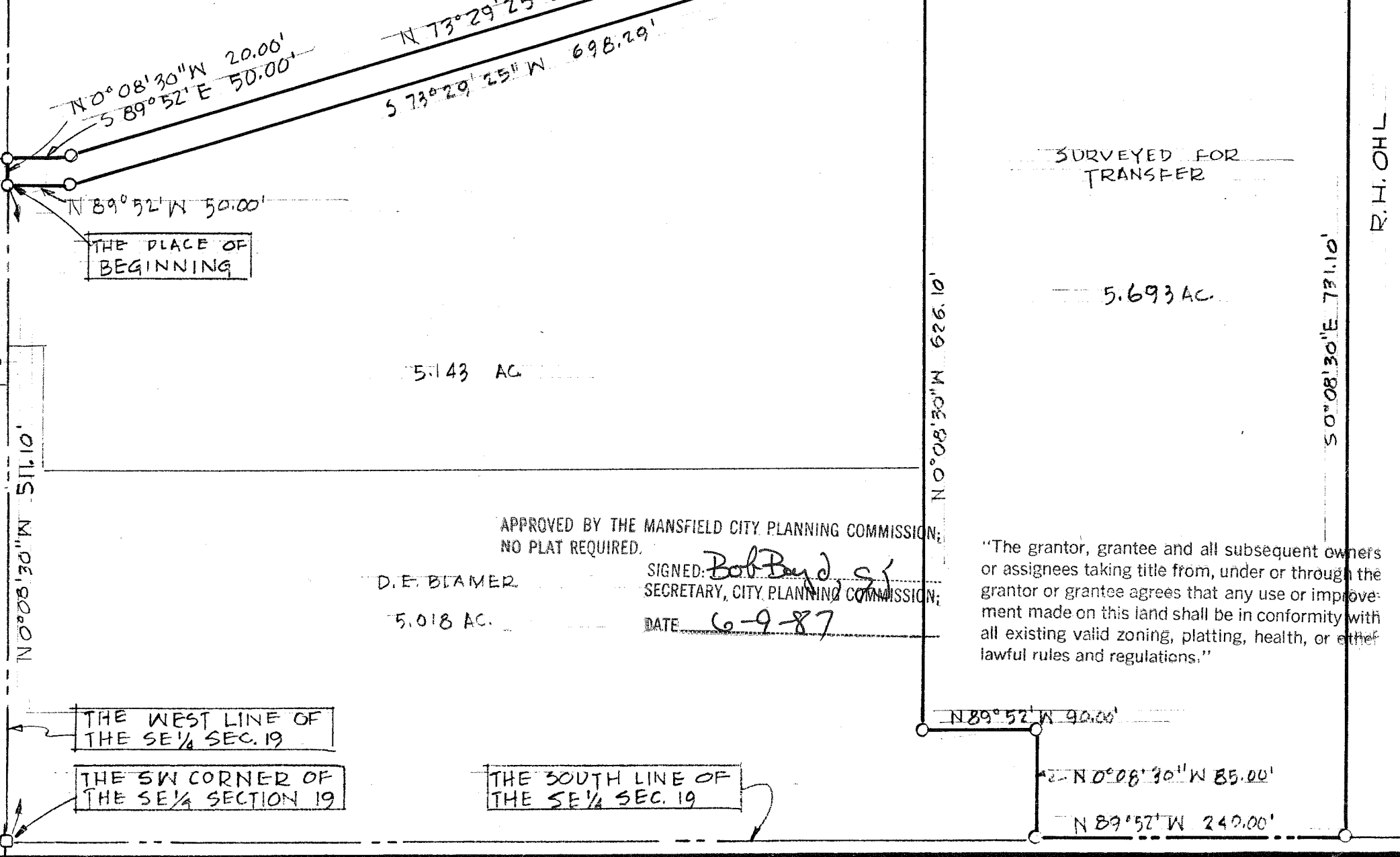
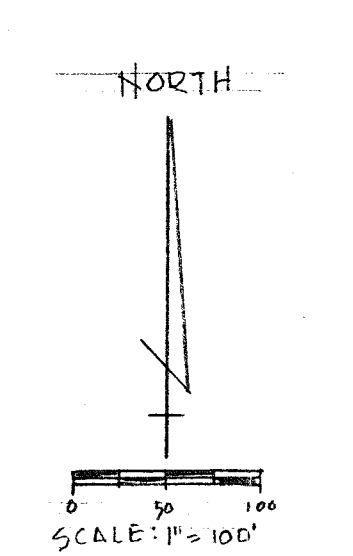

APPROVED BY THE MANSFIELD CITY PLANNING COMMISSION;  
 NO PLAT REQUIRED.  
 D. E. BLAMER  
 5.018 AC.  
 SIGNED: *Bob Boyd*  
 SECRETARY, CITY PLANNING COMMISSION;  
 DATE: 6-9-87

"The grantor, grantee and all subsequent owners or assignees taking title from, under or through the grantor or grantee agrees that any use or improvement made on this land shall be in conformity with all existing valid zoning, platting, health, or other lawful rules and regulations."

THE WEST LINE OF THE SE 1/4 SEC. 19  
 THE SW CORNER OF THE SE 1/4 SECTION 19

THE SOUTH LINE OF THE SE 1/4 SEC. 19