

R.H. OHL
20.22 A
(VOL. 639, P. 486)

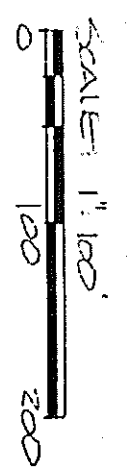
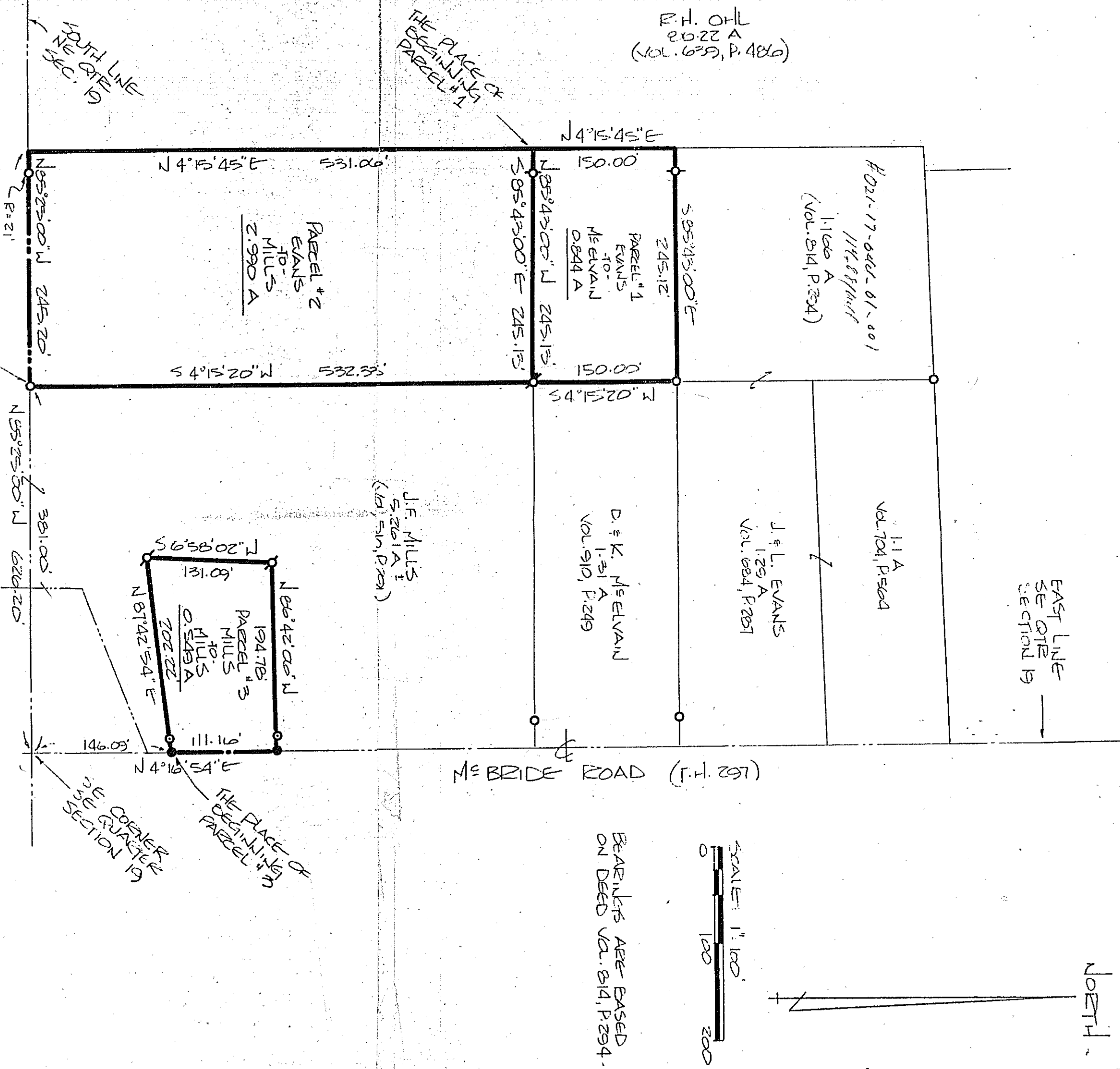

BEARINGS ARE BASED ON DEED VOL. 814, P. 294.

- IRON PINS/FINDS; FOUND
- IRON PINS SET
- IRON PINS SET; REF = 15'
- IRON PINS SET; REF = 25'
- IRON PINS SET

IRON PINS SET ARE 3/8" PINS WITH CAPS STAMPED "SILVER, 6989"

APPROVED
TAX MAP OFFICE
E.A.W. INITIAL
5/31/98 DATE

SURVEY FOR PROPERTY TRANSFER - EVANS -
PT. SE COR. SECTION 19, T-23, R-17
MIFLIN TOWNSHIP
ECHLAND COUNTY, OHIO

Signature: Douglas C. Selzer
SILVER 5/31/98
SURVEY BY DOUGLAS C. SELZER
REG. SURVEYOR # 6889
5 1/2 N. MAIN STREET
MILLS, OHIO 44902