

PLAT OF PROPERTY SURVEY
FOR

CHESTER RADER

PART OF THE NORTHWEST QUARTER OF SECTION NINETEEN (19)
TOWNSHIP TWENTY-THREE (23), RANGE SEVENTEEN (17)
MIFFLIN TOWNSHIP, RICHLAND COUNTY, OHIO

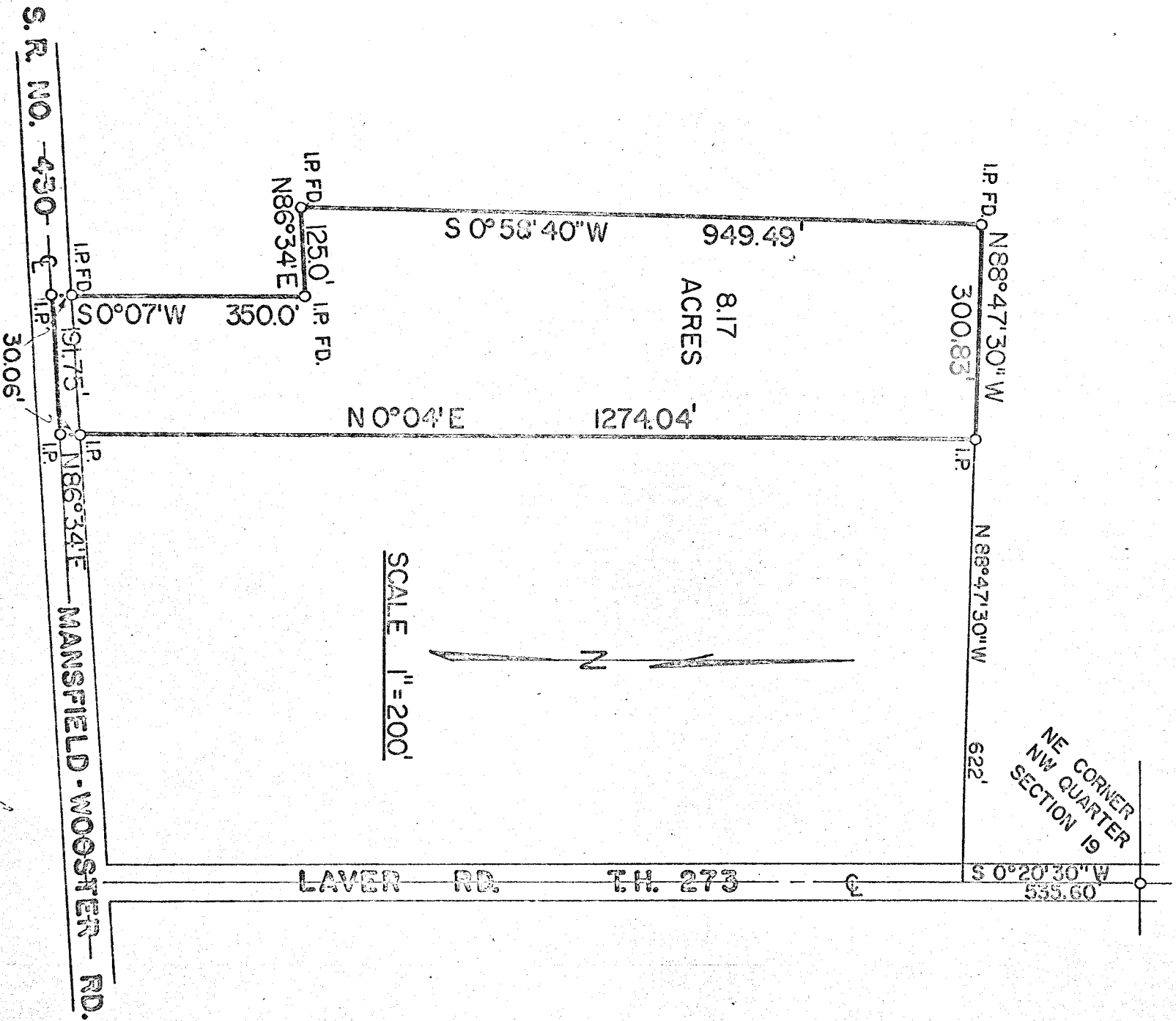

NE CORNER
NW QUARTER
SECTION 19

SCALE 1" = 200'

Fred E. Krocka

FRED E. KROCKA
OHIO REGISTERED SURVEYOR NO. 3702
JANUARY 15, 1970
F. E. KROCKA & ASSOCIATES