

PLAT OF PROPERTY SURVEY

FOR

JULIUS B. WOLF

PART OF NORTHWEST QUARTER OF SECTION NINETEEN (19),
TOWNSHIP TWENTY-THREE (23), RANGE SEVENTEEN (17),
MIFFLIN TOWNSHIP, RICHLAND COUNTY, OHIO

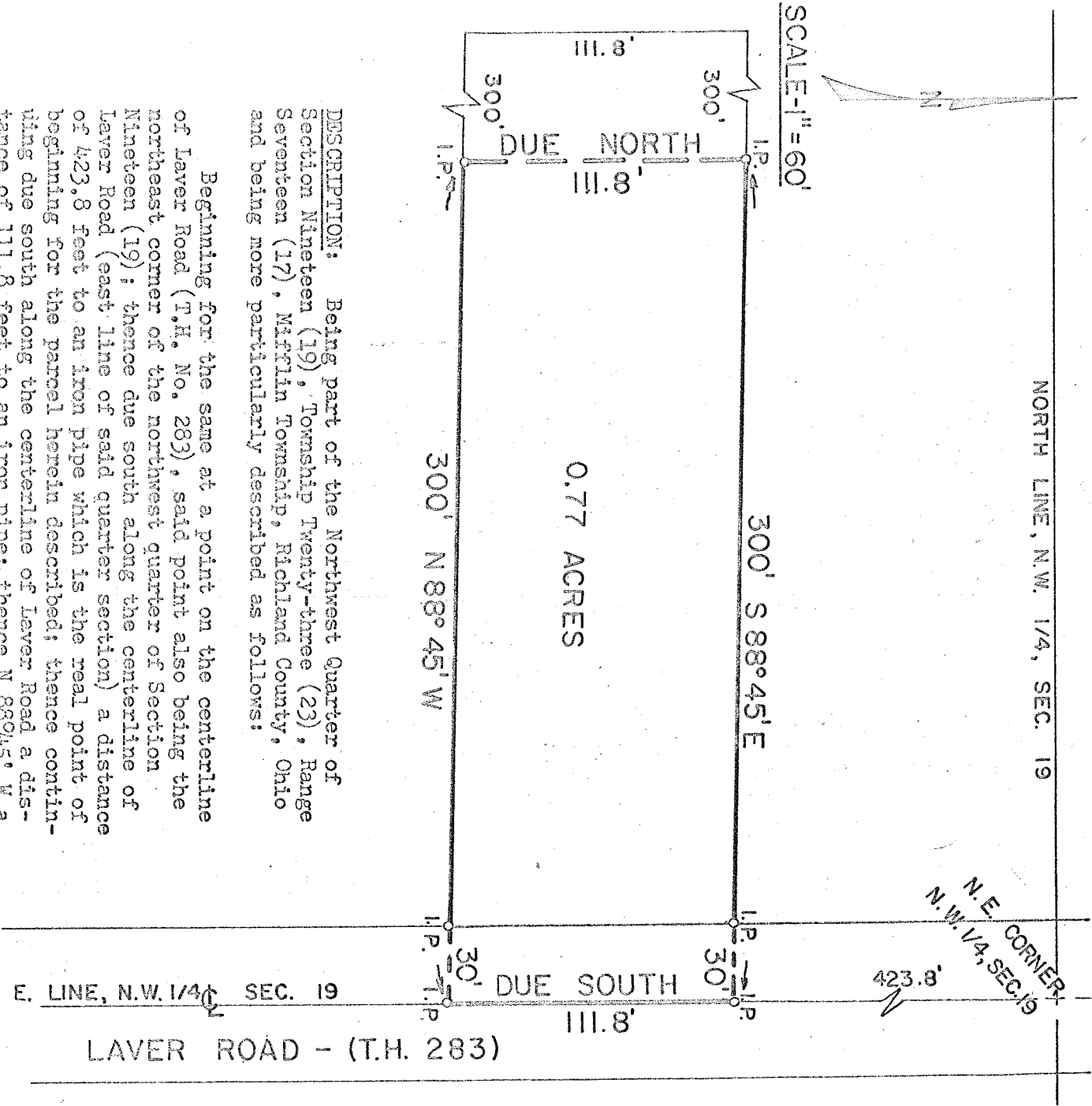

DESCRIPTION: Being part of the Northwest Quarter of Section Nineteen (19), Township Twenty-three (23), Range Seventeen (17), Mifflin Township, Richland County, Ohio and being more particularly described as follows:

Beginning for the same at a point on the centerline of Laver Road (T.H. No. 283); said point also being the northeast corner of the northwest quarter of Section Nineteen (19); thence due south along the centerline of Laver Road (east line of said quarter section) a distance of 423.8 feet to an iron pipe which is the real point of beginning for the parcel herein described; thence continuing due south along the centerline of Laver Road a distance of 111.8 feet to an iron pipe; thence N 88°45' W a distance of 300.0 feet to an iron pipe; thence due north and parallel with the centerline of Laver Road a distance of 111.8 feet to an iron pipe; thence S 88°45' E a distance of 300.0 feet to an iron pipe on the centerline of Laver Road which is the real point of beginning and containing 0.77 acres more or less, but subject to all public right-of-ways and legal easements now on record.

Certification: I hereby certify that a survey was made of the above property and iron pipe placed as indicated.

F. E. KROCKA AND ASSOCIATES

Fred E. Krocka
Fred E. Krocka

Ohio Registered Surveyor No. 3702

Date: February 21, 1972