

PLAT OF SURVEY
 FOR
 KEITH KEMPER
 BEING PART OF THE NORTHWEST ¼, SECTION 19,
 TOWNSHIP 23, RANGE 17, MIFFLIN TOWNSHIP, RICH-
 LAND COUNTY, OHIO. NOV. 18, 1990

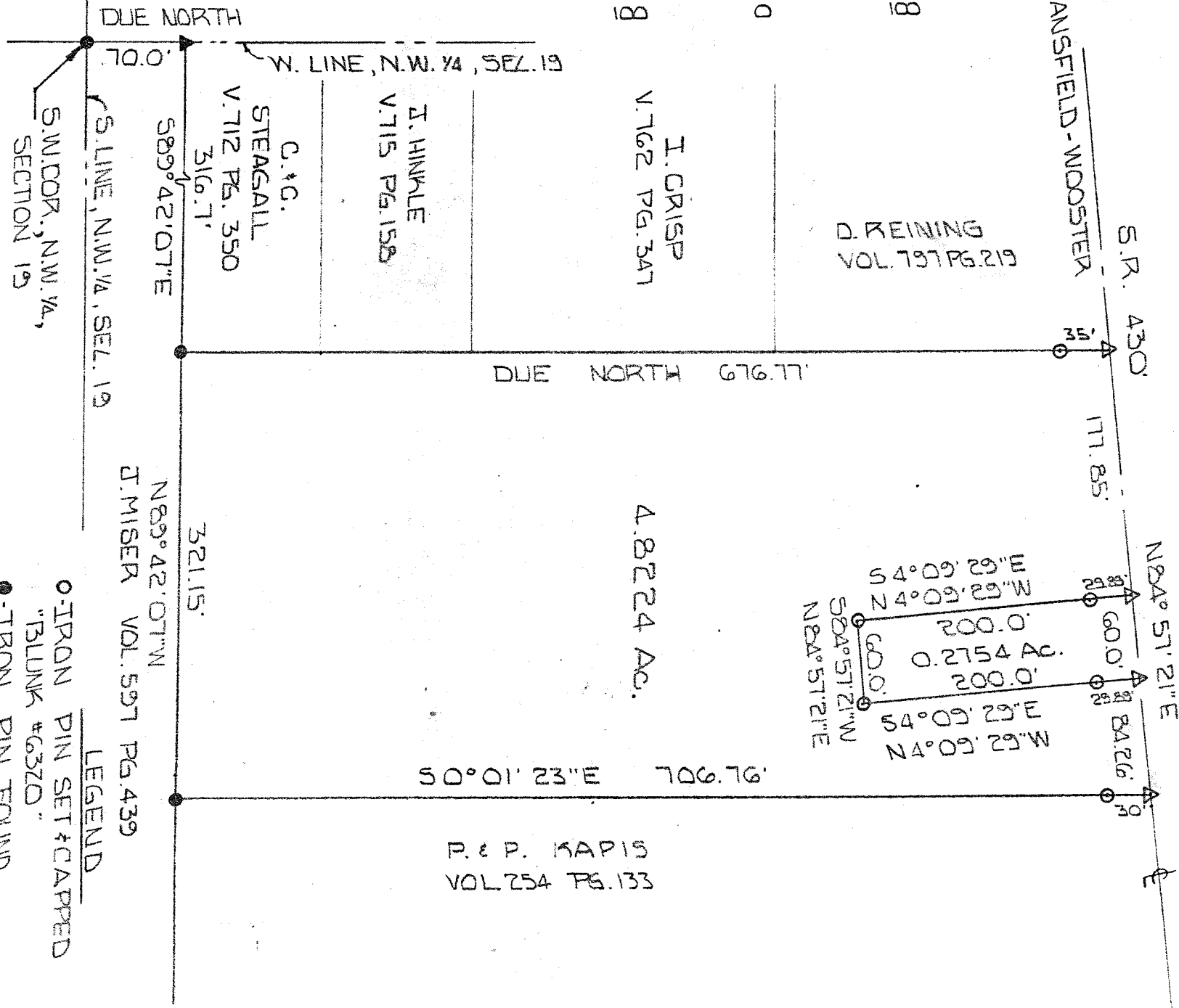
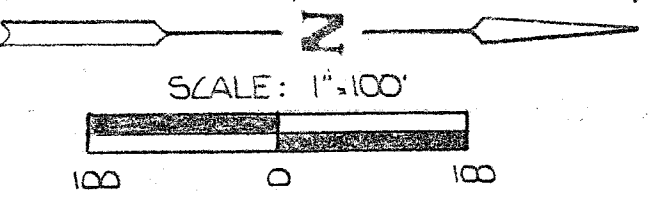

- LEGEND
- IRON PIN SET & CAPPED "BLUNK #6320"
 - IRON PIN FOUND
 - △-P.K. NAIL SET
 - ▲-P.K. NAIL FOUND
- BASIS OF BEARINGS: ASSUMED

LARRY G. BLUNK #6320