

Justin A. Sailer
Reg. Surveyor #4421

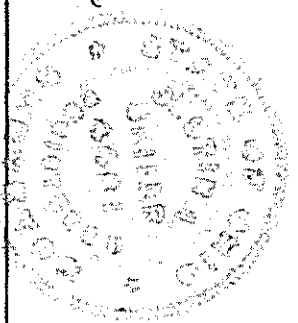

SURVEY PLAT
CARL MILLER
Pt. NW 1/4 Sec. 19, T-23, R-17
Mifflin Township
Richland Co., Ohio

Justin A. Sailer
Engr. & Surveyor
Mansfield, Ohio
Feb. 16, 1960

4 1/4" Wood Post

Deed 337' + or -, Meas. 330.70'
E & B Marks - 3Ac.

Iron pin

P. Kapis 4.33 Ac
283.72'

Iron pin

Deed 752', Meas 750.50'

M- 213.00'
B. Kuip et.al. 787 Ac.

Iron pin

C & M. MILLER
5.08 Ac.
Vol. 256, Pg. 418

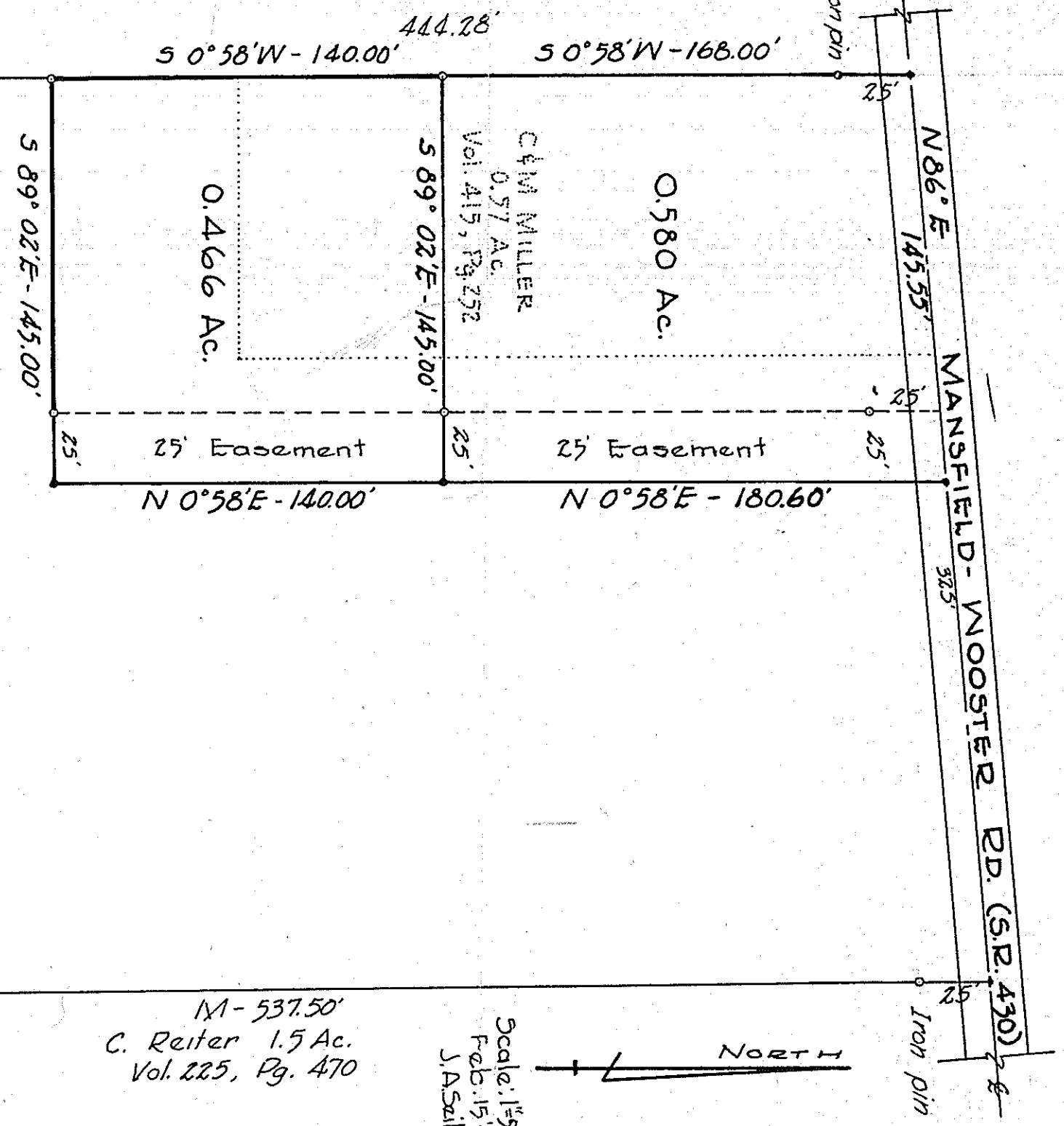

Scale: 1" = 50'
Feb. 15, 60
J. A. Sailer

