

Stations marked 0 to 19 along \mathcal{E} new road are 100 ft apart, while distances between old \mathcal{E} and new \mathcal{E} are marked under each station number and are the measurements taken at the stations and at right angles to the new \mathcal{E} .

NOTE

Frances M & Rose E Hammett.

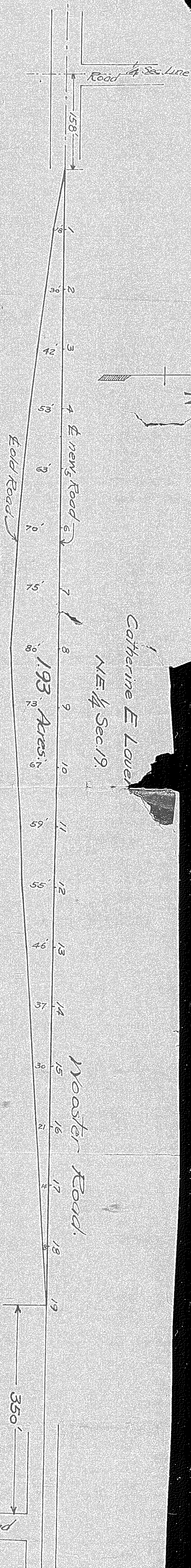

Catherine E Lower
NE 1/4 Sec 19.

Wooster Road.

1.93 Acres.

DESCRIPTION

Being a part of the NE 1/4 Sec 19, Twp 23-R. 17 namely the land lying between the \mathcal{E} of the old Wooster road and the new \mathcal{E} of Wooster Road and owned by Catherine E. Lower and described as follows:

Beginning at a point in the center of Wooster Road which point is E 158 ft. from the 1/4 Section line, thence along the old \mathcal{E} of Wooster Road (old \mathcal{E} located on plat above) to a point where old and new \mathcal{E} 's meet, which point is 350 ft W of Road to South; thence along new \mathcal{E} which is a straight line, to place of Beginning, containing 1.93 Acres.