

S.W. 1/4 SEC. 18

S.E. 1/4 SEC. 18

N.W. 1/4 SEC. 19

N.E. 1/4 SEC. 19

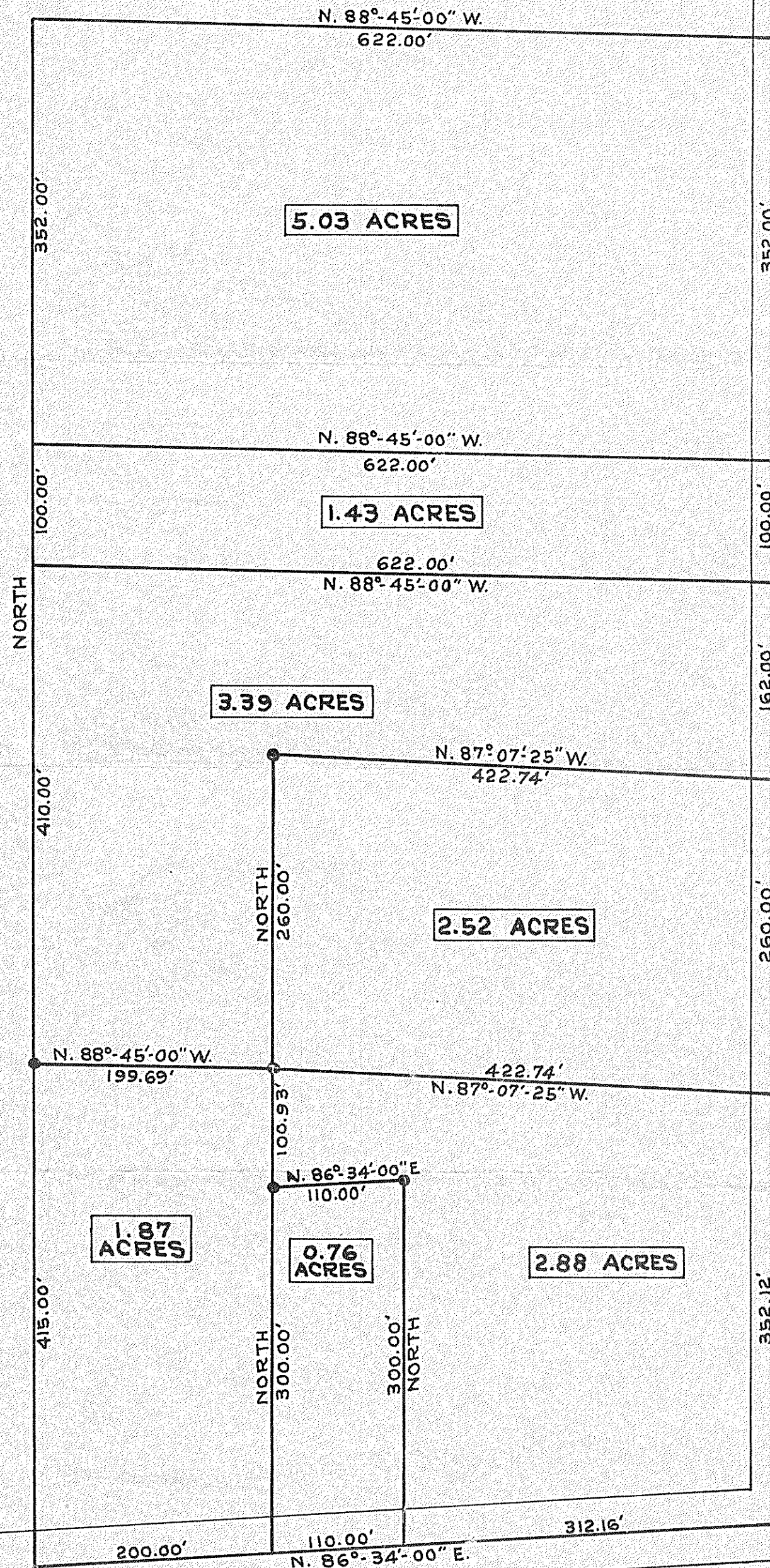

5.03 ACRES

1.43 ACRES

3.39 ACRES

2.52 ACRES

1.87 ACRES

0.76 ACRES

2.88 ACRES

I.C.H. 146 (S.R. 430)

SCALE : 1" = 10'

MIFFLIN TOWNSHIP
RICHLAND CO.
OHIO

JULY - 1962

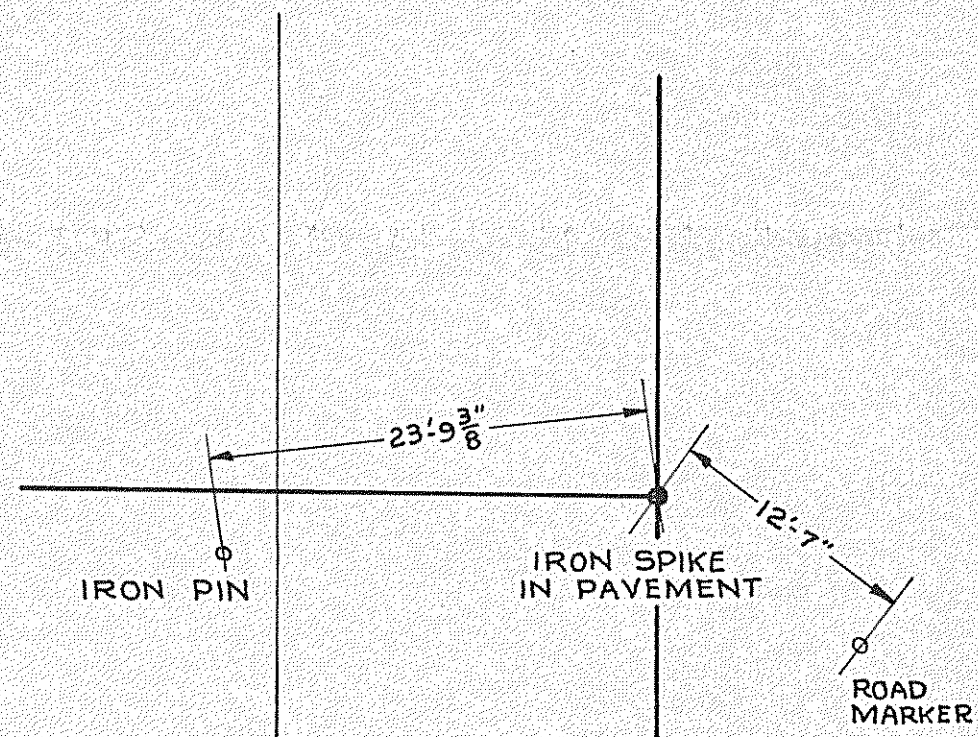

WITNESS POINT No 1

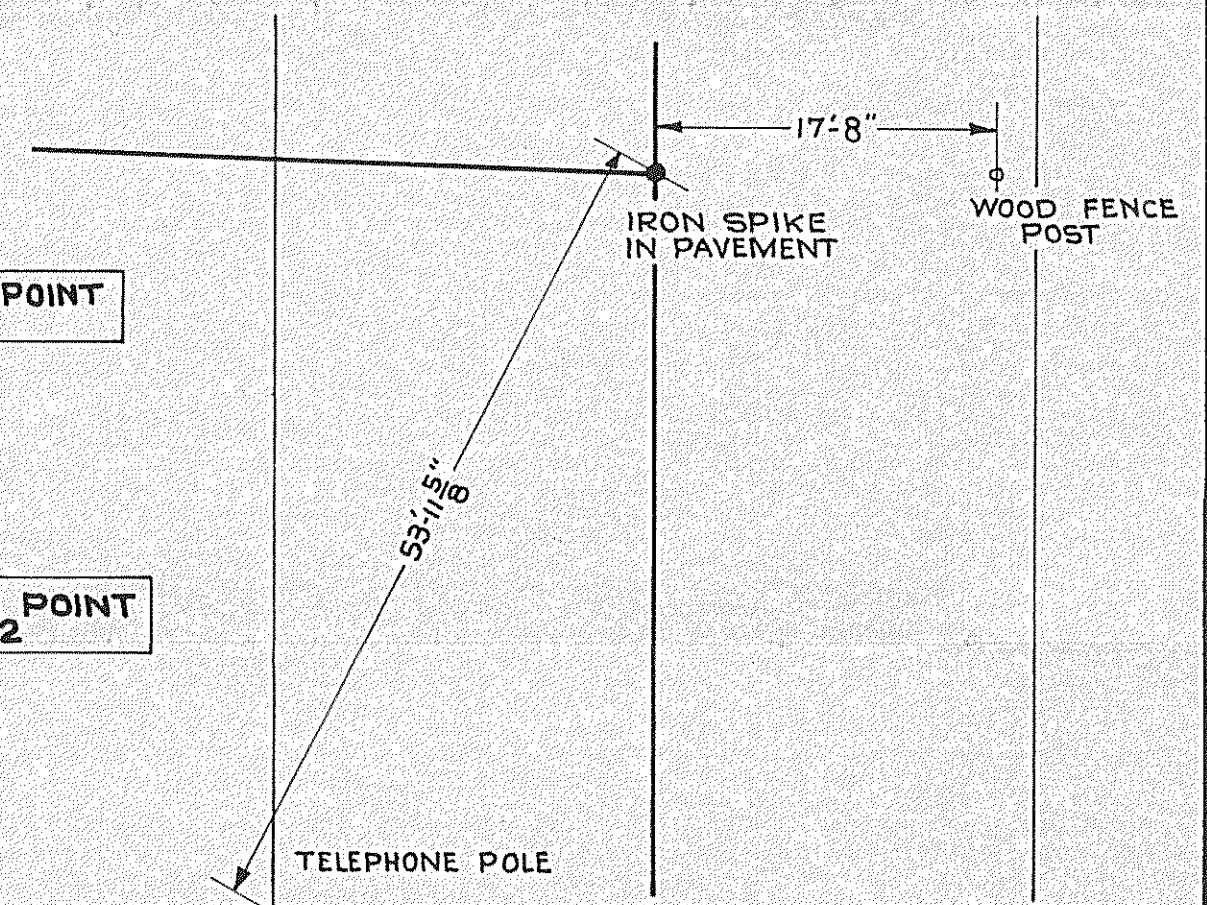

WITNESS POINT No 2

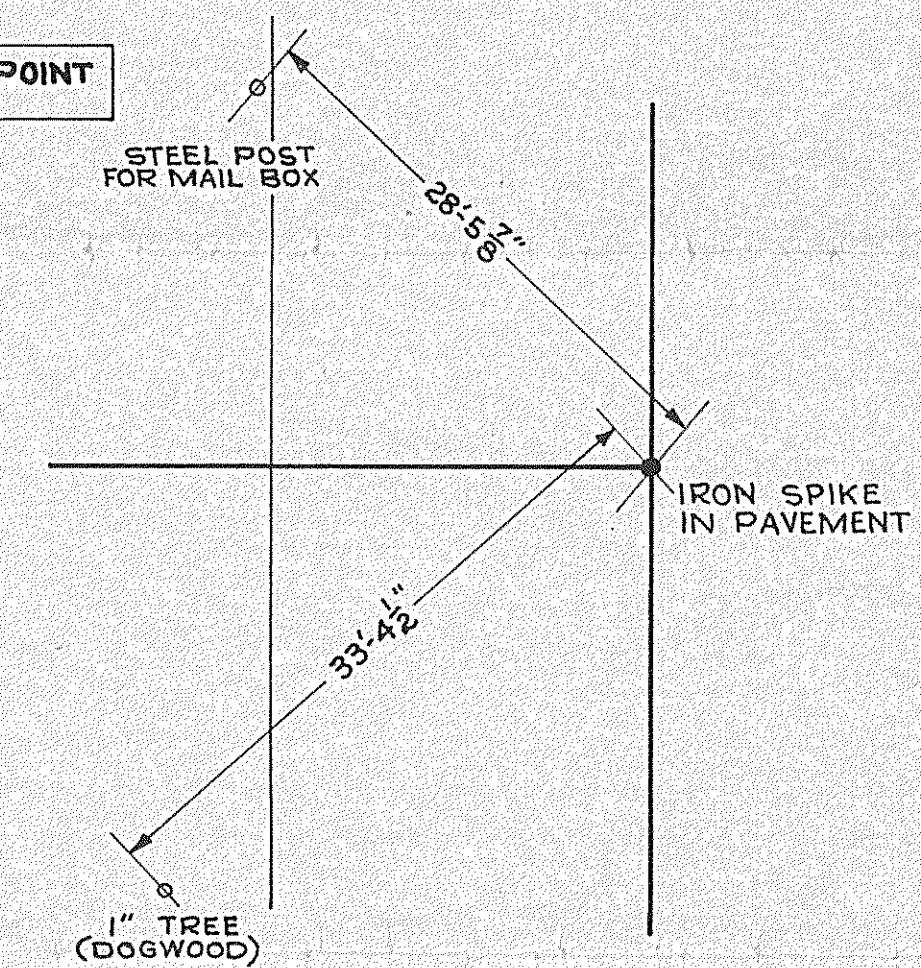

WITNESS POINT No 3