

T SURVEY FOR Raymond Page DATE 7-9-49

TOWN Mifflin Twp OHIO

OWNER Raymond Page

No. _____ OCCUPANT _____

SUB-DIV. Deed PT. OF S.W GR. 18 SEC. 18 TWP. 23 RN. 17
RECORDED IN VOL. 234 NO. _____ PAGE 137 OF Deed Records

Description _____ SCALE 1" = 50'

Being a part of the S.W 1/4 Sec 18, Mifflin Twp & commencing for the same on the East line of said 1/4 Sec. 287' North of the S.E. Cor. of said 1/4 Sec. Thence North on 1/4 sec line 80' to a point Thence N 89° 59' W parallel with S 1/4 Sec line 275' to iron pipe Thence South parallel with East 1/4 Sec line 80' to iron pipe Thence S 89° 59' parallel with south 1/4 Sec line 275' to the place of beginning & containing 0.5 Acres more or less not subject to all legal highways

Lower Rd
Twp Hwy # 273
Est. 1854 Width 40'

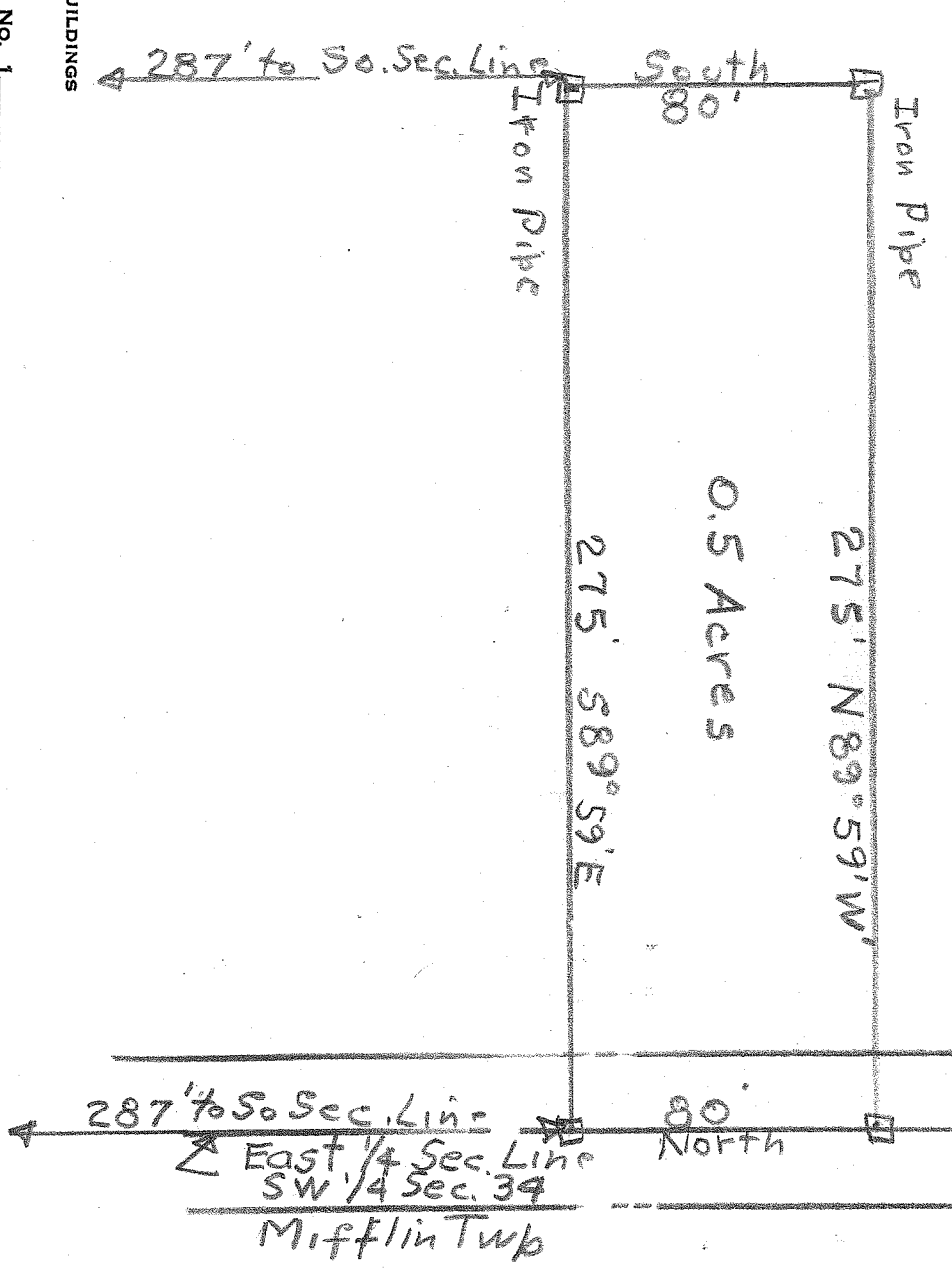

DESCRIPTION OF BUILDINGS

No. 1 _____
No. 2 _____
No. 3 _____

I HEREBY CERTIFY THAT I HAVE MADE A SURVEY OF THESE PREMISES AND FIND THE LOT SIZE, BUILDINGS, ENCUMBRANCES, SET-BACK LINES, ETC. TO BE SHOWN.

H.C. Swand
Lic. Surv. # 933
ENGINEER AND SURVEYOR, MANSFIELD, OHIO