

Mr. Bombson

TAKE NOTICE !! THIS SURVEY IS CORRECT! OUR MAP IS WRONG

Thanks a lot,  
Sue

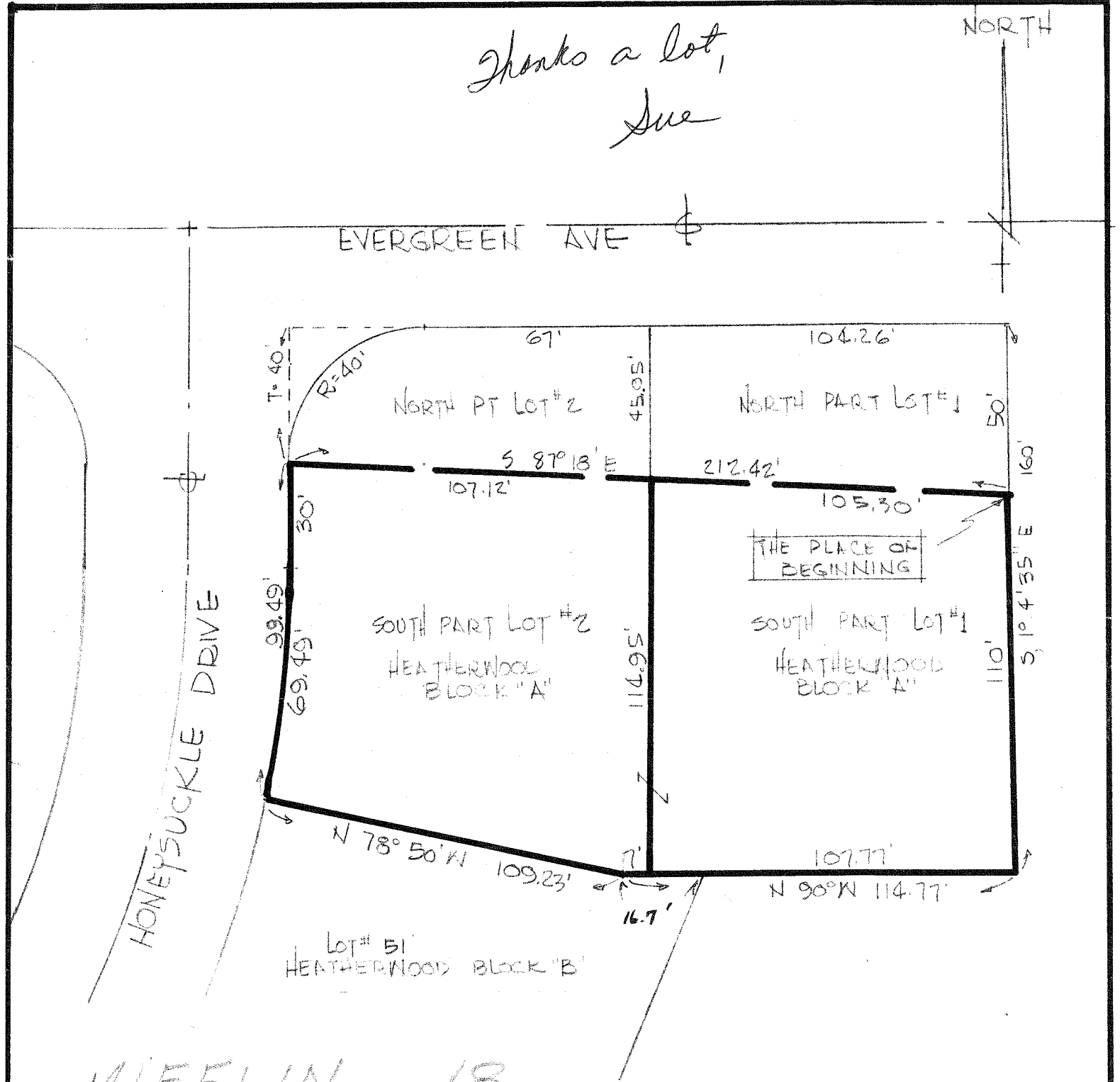

MIFFLIN 18

*Justin A. Seiler*

SURVEY BY: JUSTIN A. SEILER  
REG SURVEYOR #4421

SURVEY PLAT FOR PROPERTY TRANSFER	
ROBERT TAYLOR	
SUBDIVISION OF LOTS 1 & 2 HEATHERWOOD, BLOCK "A" MIFFLIN TOWNSHIP RICHLAND COUNTY, OHIO	
DATE: APRIL 21, 1970	SCALE: 1"=40'
DRAWING NO: 70530	DRAWN BY: JAS