

SCALE 1" = 100'

- I.P. FOUND
- I.P. SET

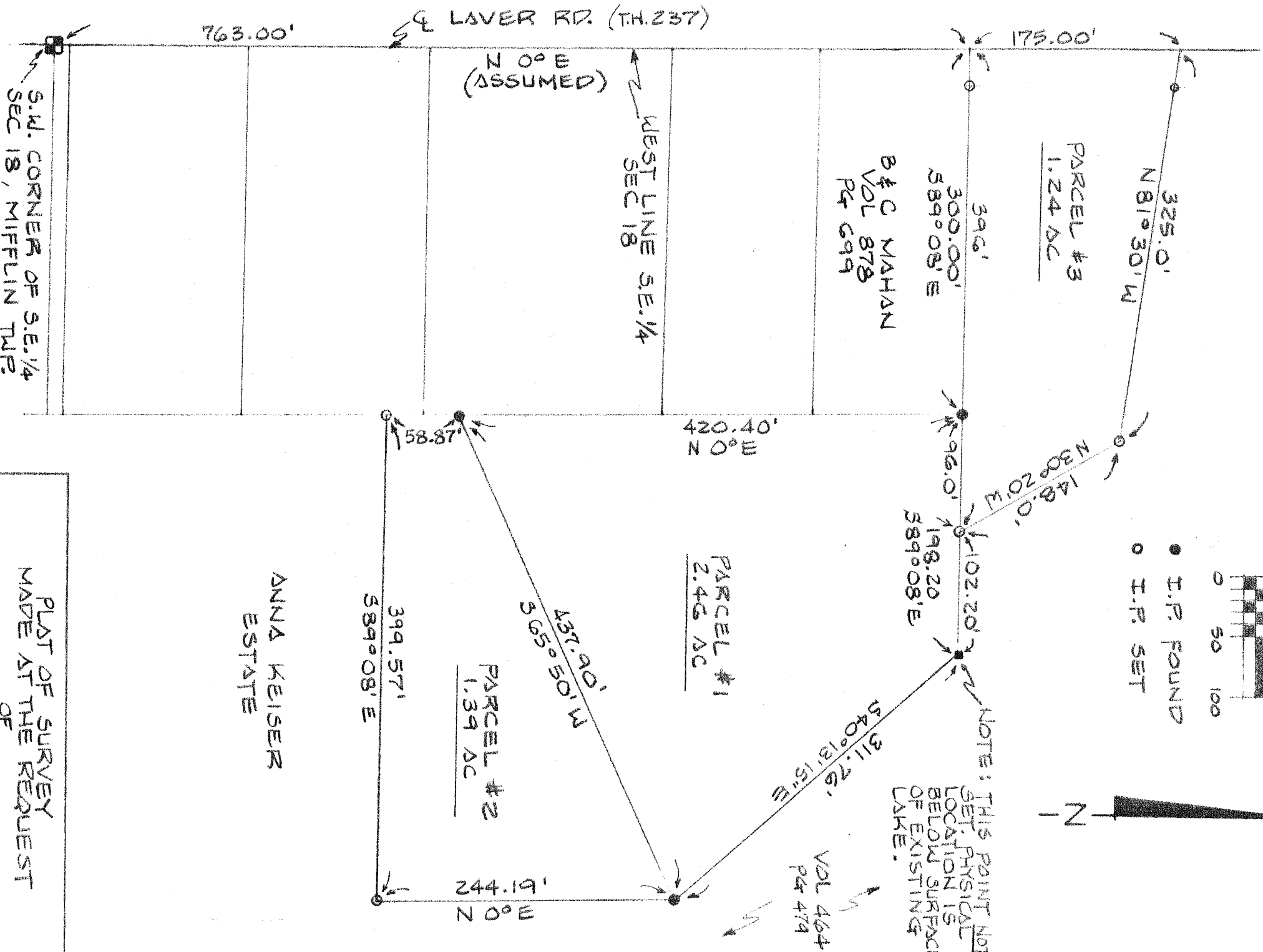

NOTE: THIS POINT NOT SET. PHYSICAL LOCATION IS BELOW SURFACE OF EXISTING LAKE.



PLAT OF SURVEY
MADE AT THE REQUEST
OF
JOSEPH L. JERGER
FOR
ANNA KEISER ESTATE

PART OF S.E. 1/4 SEC. 18, TWP. 23,
R-17 MIFFLIN TWP.

RICHLAND CTY. STATE OF OHIO

James K. Crowl
JAMES K. CROWL, PS # 6496