

Plot of Survey
 Being a part of the Southeast
 Quarter of Section 18, Township
 23, Range 17, M'P'lin Township,
 Richland County, Ohio. 10.21.85

B. & C. Mahon

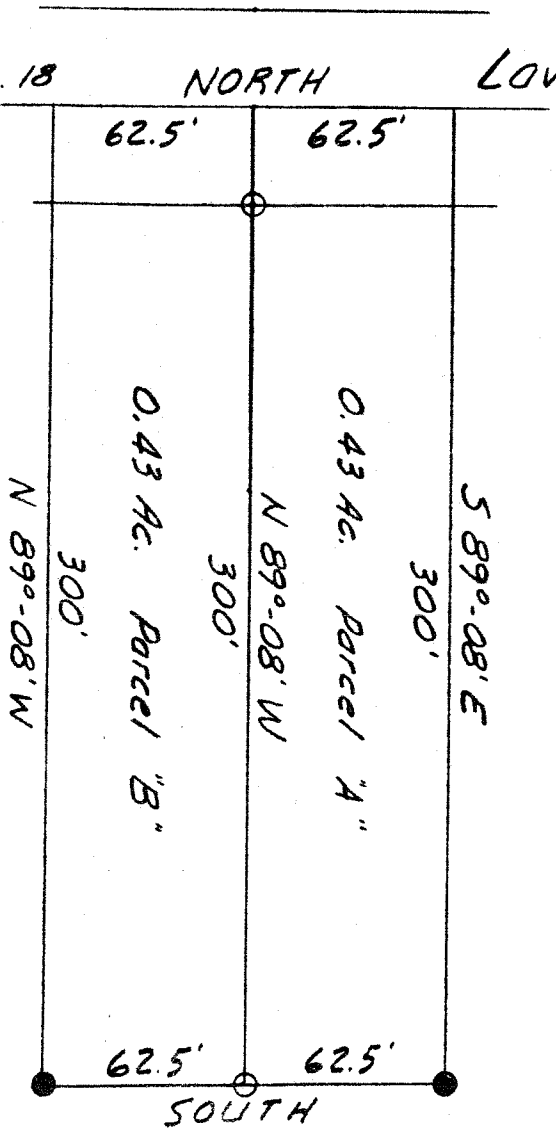

D. & C. Hoffman

*Southwest Corner of the
 Southeast Qtr, Sec. 18*

- Iron Pin Set
- Iron Pin Found

Darryl A. Blunk
 Landry & Blunk
 Reg. Surv. # 6320