

CRIDEE ROAD (C.O. HLY 92)

NATIONAL LIFE INSURANCE CO. (VOL. 619 PG. 1612)

SOUTH LINE SET OFF SECTION 12

REISER DRIVE

BEARINGS ARE BASED ON DEED VOL. 850, PAGE 780.

SCALE: 1"=100'

NORTH

PARCEL "A" 2.79 A

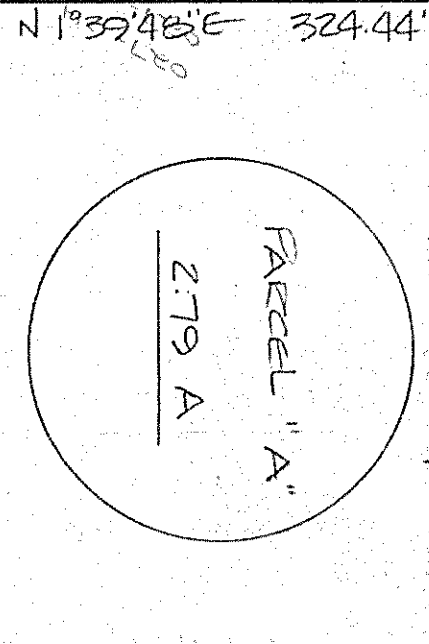

PARCEL "B" 1.85 A

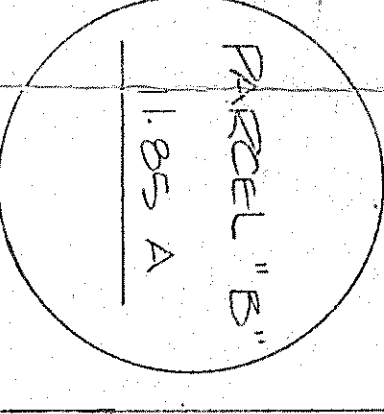

PARCEL "C" 20.00 A



- IRON PINS, SET
- PK STRIKES, SET
- IRON PINS, SET; BEARINGS TO B

IRON PINS SET ARE 5/16" EPOX 1/16" CAPS STAMPED "SELLER, 6889"

THIS SURVEY WAS MADE FOR AND AT THE REQUEST OF DE. JAMES McCAULEY, CHICAGO TITLE AGENCY OF NORTH CENTRAL OHIO, INC., AND/OR BUYER FEDERAL SAVINGS AND LOAN ASSOCIATION.

* INDICATES ACRES DERIVED FROM ORIGINAL 20.00 A PARCEL (VOL. 850, PG. 780)

PARCEL "B" REVISED 12/21/88 JCS

SURVEY PLAT

PAKET SE QTR. SEC. 12, TOWNSHIP NE QTR. SEC. 13, MADISON TOWNSHIP AND PT. NW QTR. SEC. 18, MIFFLIN TOWNSHIP RICHLAND COUNTY, OHIO

DATE: AUG. 25, 1988 SCALE: 1"=100'

DEGN. NO. B827240 DEM. BY JCS

414.35
508.74
923.09
1331.84

138.76
71.72
110.04
220.48

141.55
44.8
85.7

DAVID L. SULLIVAN 12/21/88

SURVEY BY: DOUGLAS C. SELLER
REG. SURVEYOR OF MAIN STREET
52 1/2 N. MAIN ST. OHIO 44902
(419) 523-3044

MADISON TOWNSHIP
MIFFLIN TOWNSHIP

McCAULEY (4876)
(VOL. 850, PG. 780)

(275 A)*

(241 A)*

(1461 A)*

(539 A)
"The grantor, grantee and all subsequent owners or assignees taking title from, under or through the grantor or grantee agrees that any use or improvement made on this land shall be in conformity with all existing valid zoning, platting, health, or other lawful rules and regulations."

APPROVED BY THE MANSFIELD CITY PLANNING COMMISSION
NO PLAT REQUIRED.
SIGNED: *David C. Sellen*
SECRETARY, CITY PLANNING COMMISSION
DATE: 10 January 1989

SHELLY ACRES ALLOTMENT
PLAT VOL. 20 PG. 28