

*L.O. Shellhans Survey  
Dec. 18, 1871*

Land conveyed according to survey of Feb. 5, 1914 by H.T. Flasher deputy from County Surveyor's Office, and described as follows:-  
 Beginning on N. line of the N.E. 1/4 section of section 18, Mifflin Tp. at a point 41 rods east of the N.W. corner of said 1/4 section, thence E. along the N. line of said 1/4 section and in center of public highway 19.75 rods, thence S. 1 to 05' W. 163.05 rods, thence W. along the south 1/2 section line 19.75 rods, thence E. parallel with the east line of said lot 161.83 rods to the center of the public highway to the place of beginning, and containing 20 acres.

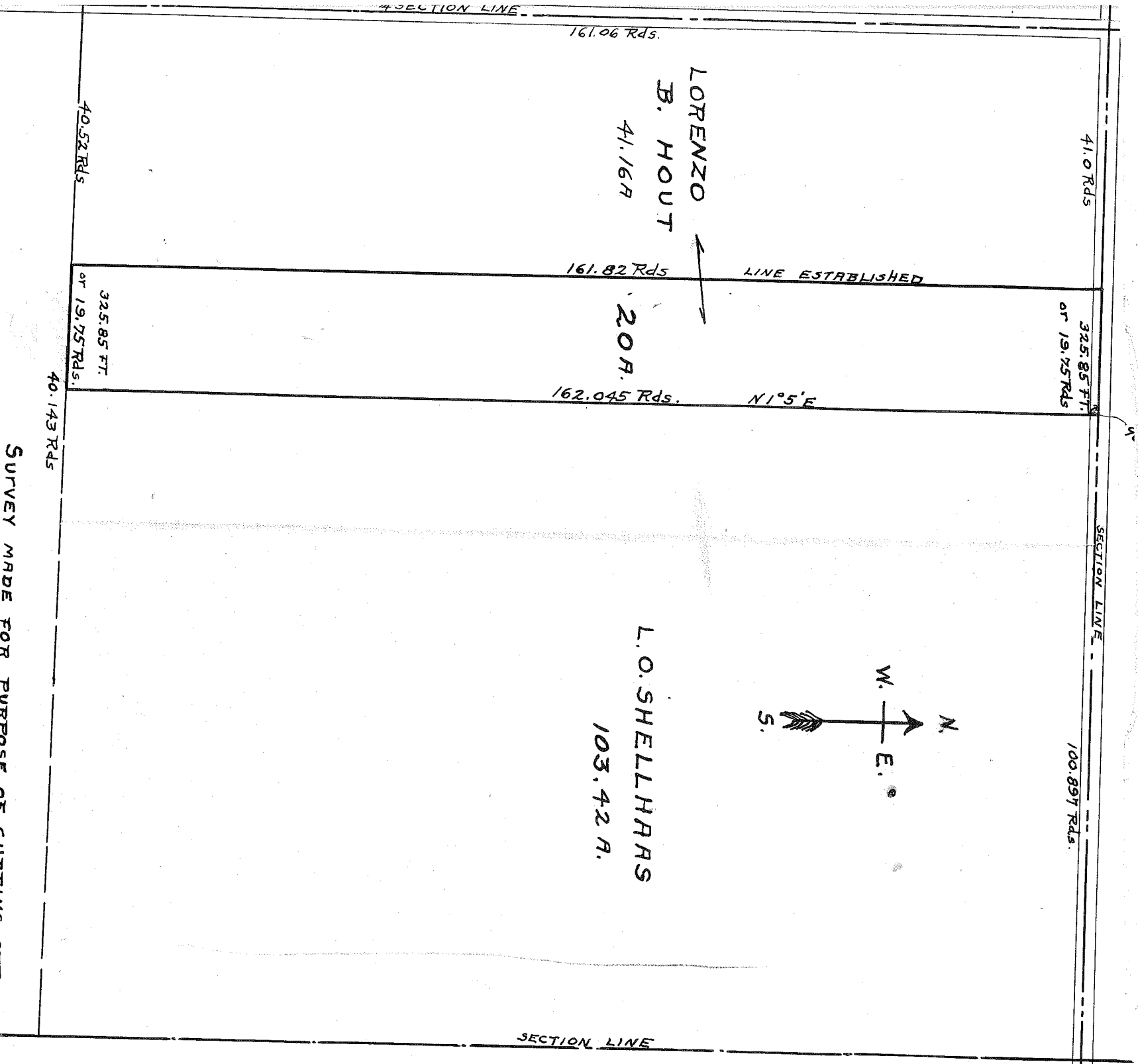

SURVEY MADE FOR PURPOSE OF CUTTING OFF  
 20 ACRES FROM WEST SIDE OF L.O. SHELLHANS  
 LAND IN N.E. 1/4 SEC. 18 MIFFLIN TOWNSHIP  
 TO LORENZO F. HOUT.  
 Feb. 5, 1914.

C.L. Bushey County Sr.