

LOT SURVEY FOR ALBERT POTTH SR. DATE Sept. 30, 1954

TOWN Mansfield OHIO No. 449 Reed Road

OWNER Albert Potth Sr. OCCUPANT Vacant

SUB-DIV. Mifflin Township Pt. OF S. W. Qr. SEC. 17 TWP. 23 RN. 17

PLAT RECORDED IN VOL. _____ No. _____ PAGE _____ OF _____

SCALE 1" = 50'

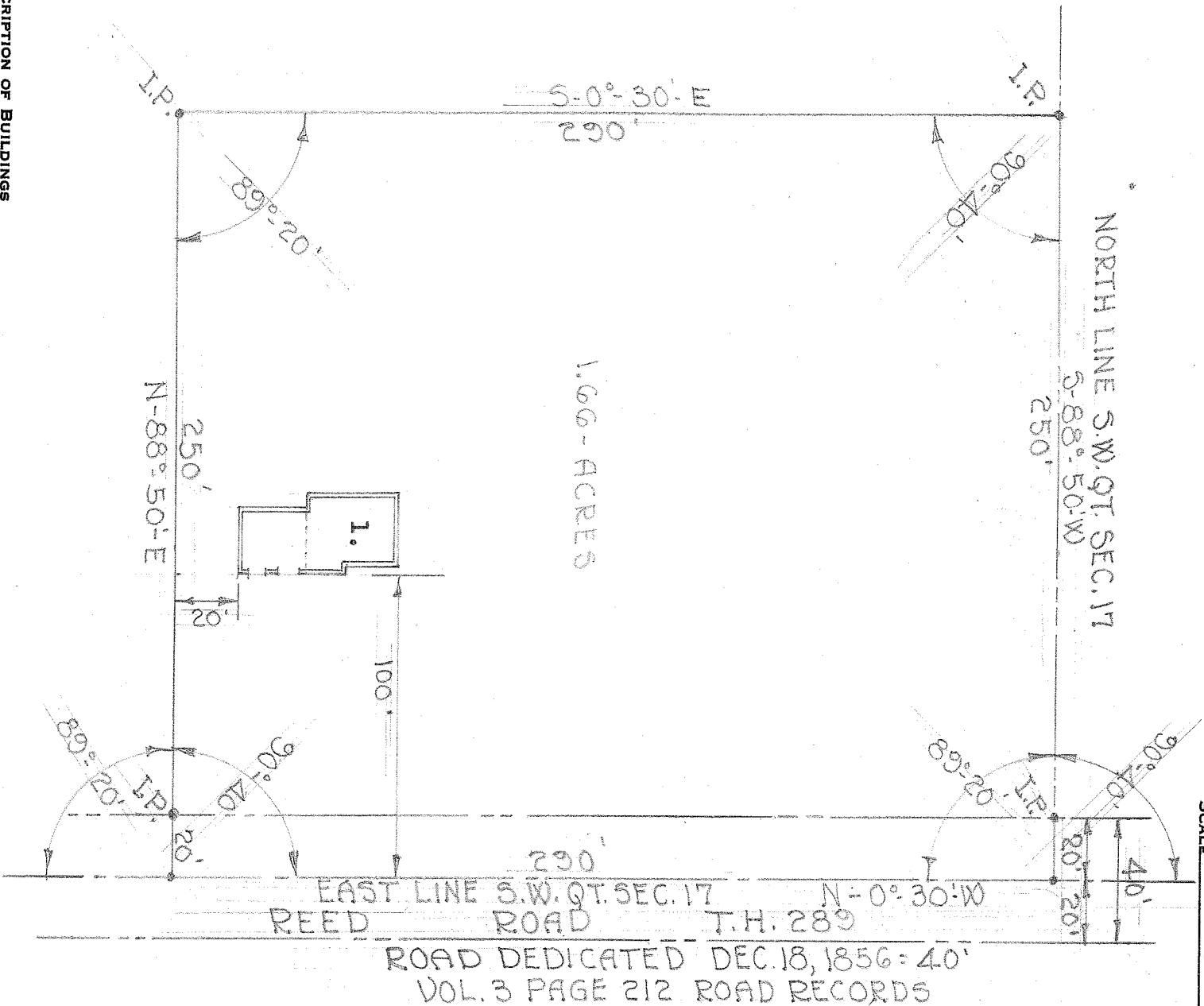

DESCRIPTION OF BUILDINGS

No. 1 One story Frame Dwelling -- Attached Garage for 2 Cars

No. 2 _____

No. 3 _____

I HEREBY CERTIFY THAT I HAVE MADE A SURVEY OF THESE PREMISES AND FIND THE LOT SIZE, BUILDINGS, EASEMENTS, SET-BACK LINES, ETC. TO BE SHOWN.

ENGINEER AND SURVEYOR, MANSFIELD, OHIO