

PLAT OF SURVEY FOR

KIM MAJORS

SECTION 17 LOT # PT. 2
 TOWNSHIP 23 SHELLY ESTATES CITY / VILLAGE
 RANGE 17 MEEFLIN TOWNSHIP
 QUARTER - RICHLAND COUNTY, OHIO

- LEGEND:
- ▲ - P.K. NAIL FOUND
 - △ - P.K. NAIL SET
 - - RAILROAD SPIKE FOUND
 - - RAILROAD SPIKE SET
 - - FENCE POST FOUND
 - - IRON PIN FOUND
 - - IRON PIN SET - CAPPEL
 - - RILUNK 6320 "

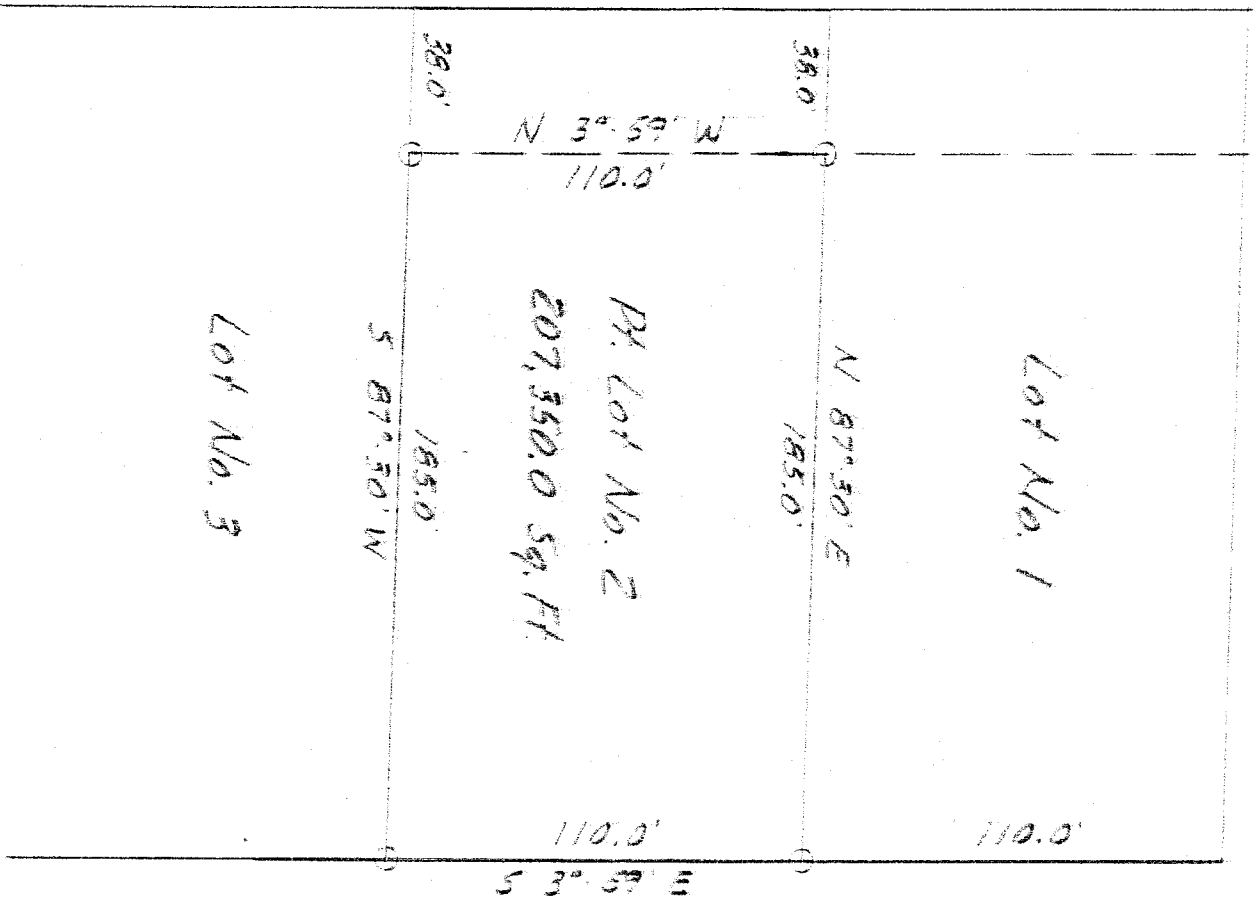

Emma Lane 50' R/W

Bryonaine St. 50' R/W

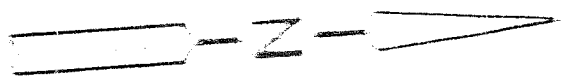

NEW SURVEY
 OF EXISTING PARCEL
 TAX MAP APPROVED

E.A.N. 8-22-91
 INITIAL DATE

J.R.H. 8-22-91
 INITIAL DATE
 TRANSFER APPROVED
 JACK REINER
 RICHLAND CO. AUDITOR



BASIS OF BEARINGS: PLAT BOOK 21, PAGE 71

I HEREBY CERTIFY THAT THE ABOVE PLAT AND THE
 FIELD SURVEY IT REPRESENTS ARE TRUE TO THE
 BEST OF MY KNOWLEDGE

Larry G. Blunk

LARRY G. BLUNK
 PROFESSIONAL SURVEYOR # 6320

DATE 9-27-99
1001-A-21-91

