

200.00

PLAT OF SURVEY
for
BUCKEYE REALTY BROWN PROPERTY
being the N. part of Lot # 31
Lakeview Mills Alott. recorded
Vol. 19 page 43 Mifflin Twp.
Richland County
SEC. 17

By C. F. Rollins Jr.
C. F. Rollins Jr.
Surveyor # 4185

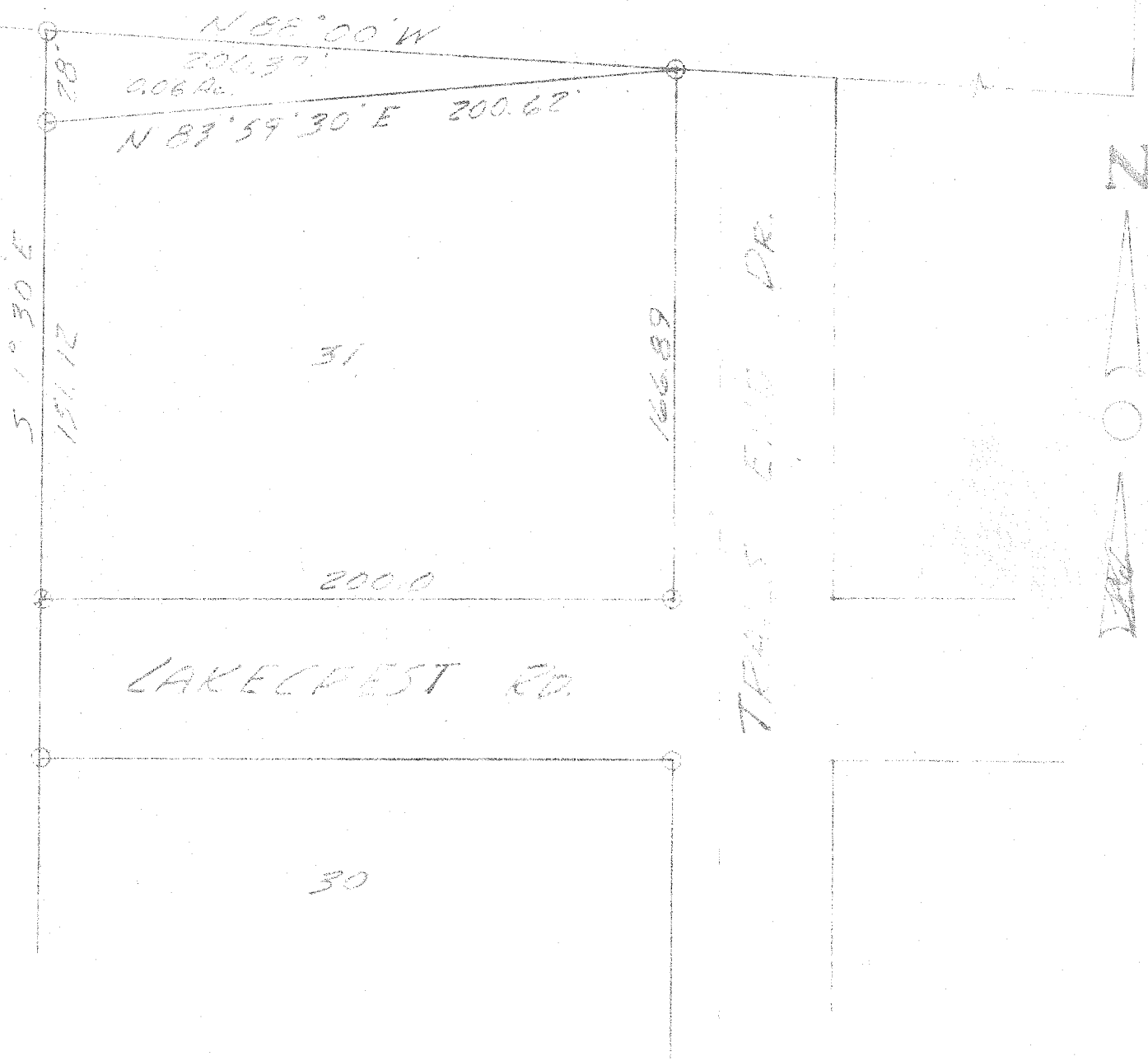

Parcel II

ENGINEERING DESCRIPTION

Being known as part of Lot # 31 in the Lakeview Hills Allotment located in the Northwest quarter of Section 17, Mifflin Township as recorded in Volume 19 pages 43 and 231 of the Recorders Plats of Richland County and more fully described as follows;
Beginning for the same at the Northwest corner of the above said Lot # 31;

Thence South 01 degrees 30 minutes East along and with the West line of said Lot, a distance of 28.0 feet;

Thence North 83 degrees 59 minutes 30 seconds East to the Northeast corner of said Lot, a distance of 200.62 feet;

Thence North 88 degrees 00 minutes West to the point of beginning a distance of 200.37 feet and containing in all 0.06 acres more or less and subject to all legal easements of record.