

NW 1/4 NW 1/4 SEC. 17

GRIDER RD.

C.M. 92

LAKEVIEW ALLOT

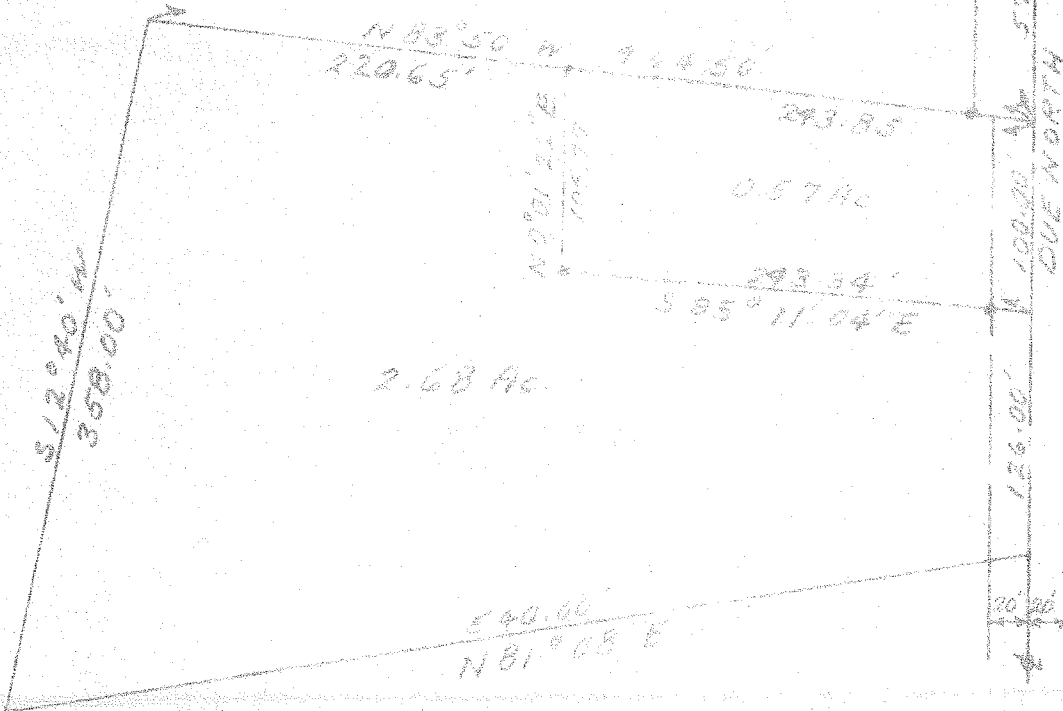

2.68 Ac.

0.57 Ac.

REED FORD (T.M. 289)

SCALE: 1"=100'
AUG. 11, 1967

L. E. M. LANNED SURVEY
LOCATED IN THE NW⁴ OF SEC. 17
TWP. 23, R. 17, MIFFLIN TWP.,
RICHLAND CO., OHIO

L. E. M. LANNED
SURVEYOR NO. 5289