

SUBJECT: PART OF SURVEY
PART NW1/4 S17T23R17
MIFFLIN TOWNSHIP
RICHLAND CO.

DATE: 28 APRIL 1964

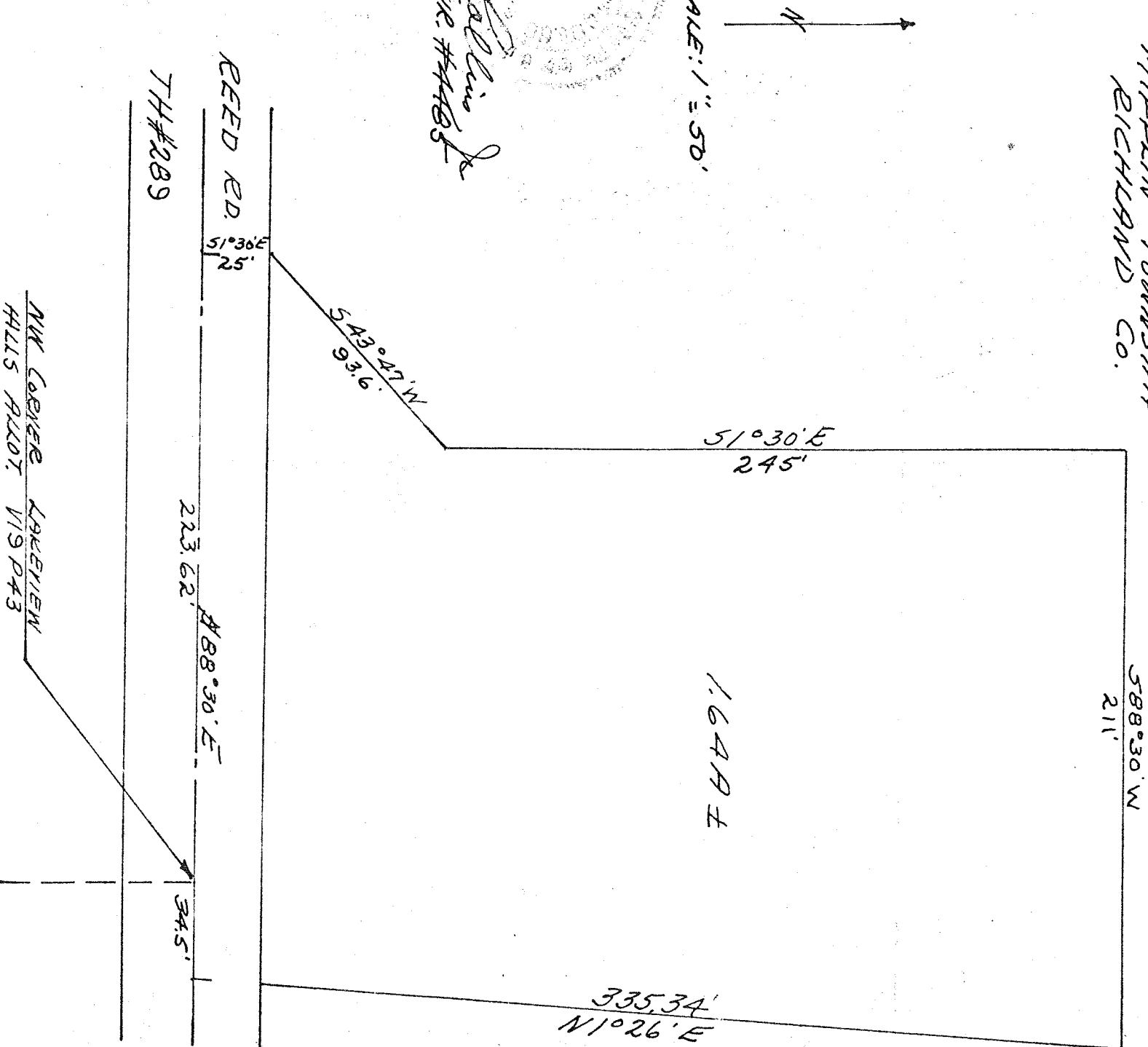

LEGAL DESCRIPTION

Being known as part of the Northwest quarter of Section 17, Township 23, Range 17, Mifflin Township, Richland County and more fully described as follows:
Beginning for the same at the Northwest corner of the Lakeview Hills as recorded in Volume 19 Page 43 of the Richland County Records Plats:
Thence North 88 degrees 30 minutes East, a distance of 34.5 feet;
Thence North 1 degree 26 minutes East, a distance of 335.34 feet;
Thence South 1 degree 43 minutes West, a distance of 245 feet;
Thence South 1 degree 30 minutes East to the centerline of Reed Road, TH # 289, a distance of 25 feet;
Thence North 88 degrees 30 minutes East along and with the centerline of said highway to the point of beginning, a distance of 223.62 feet and containing in all 1.64 acres more or less and subject to all legal highways and other legal easements of record.