

MIFFLIN TOWNSHIP
 RICHLAND COUNTY
 OHIO

SEC. 17, T-23, R-17

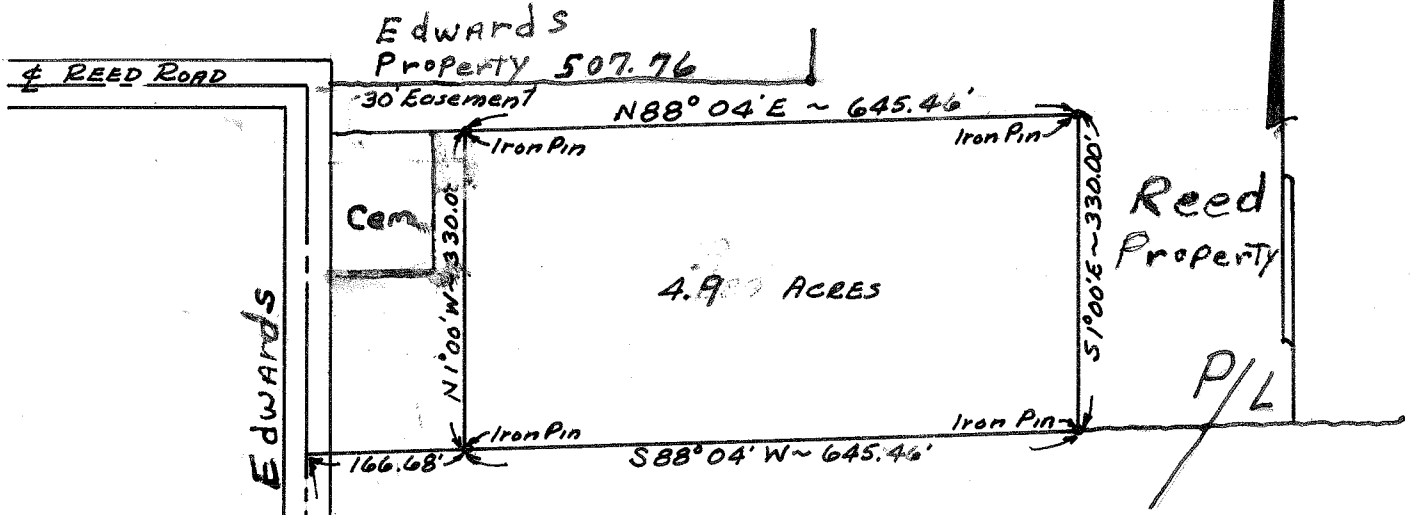

SCALE 1" = 200'

DEC. 12, 1974

PLAT SHOWING SURVEY OF
 A 4.9 ACRE PARCEL FOR
 JAMES & PAUL REED
 R.D.# 2
 MANSFIELD, OHIO

S.W. COR. OF N.E. QTR
 SEC. 17, T-23, R-17
 MIFFLIN TWP.

SURVEYED BY: Shelby J. Edwards
 REGISTERED SURVEYOR No. 3925