

Total - 2 1/4 acres.  
 From Pt #1.  
 Road Pl will show an  
 interchange. It will rest the  
 on our own as Stewart is at the  
 time.

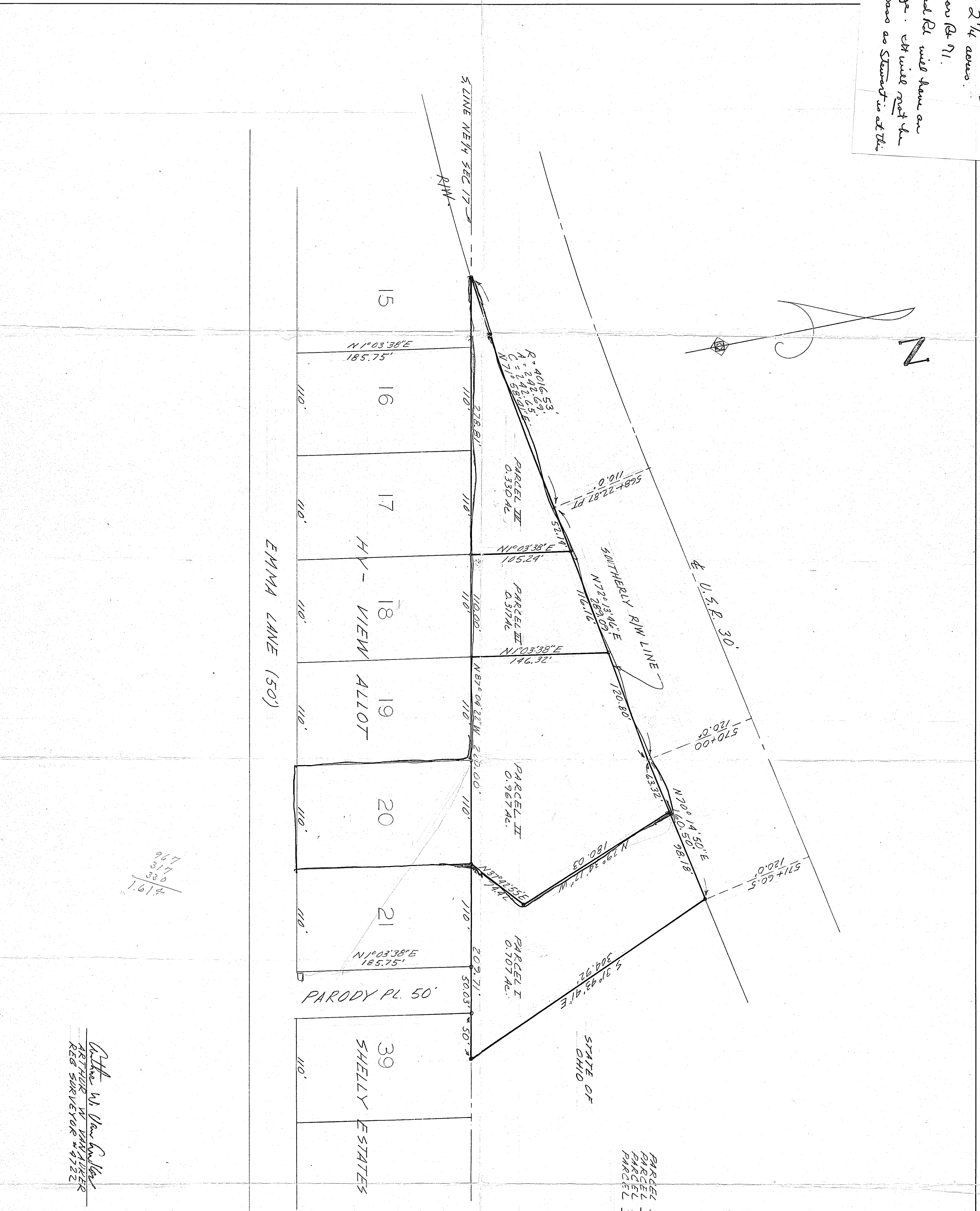

4.191  
 380  
 377  
 967

PARCEL I TO BE TRANSFERRED TO LOT 21 OWNER  
 PARCEL II TO BE TRANSFERRED TO LOT 20 OWNER  
 PARCEL III TO BE TRANSFERRED TO LOT 18 OWNER  
 PARCEL IV TO BE TRANSFERRED TO LOT 17 OWNER

Arthur W. Van Alstede  
 ARTHUR W. VAN ALSTED  
 REG. SURVEYOR # 9122

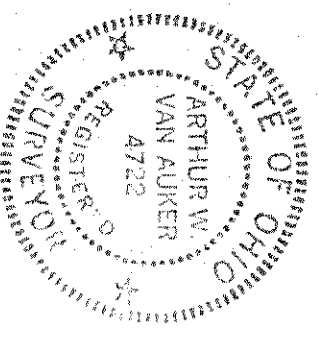

SHAFER, JOHNSTON, LICHTENWALTER & ASSOCIATES INC. CONSULTING ENGINEERS		MANSFIELD	
WOOSTER			
SURVEY FOR DENZIL HUNT			
BEING PT. NE 1/4, SEC 17 TWP 23 R 17, MERLIN TWP, RICHLAND CO, STATE OF OHIO			
JOB NO.	341128	SHEET	1 OF 1
DATE	2-28-23		
CHECKED	1/350		
DRAWN	2/13		

REGION	STATE	PROJECT	
5	OHIO		