

PHILLIP MARCUS
 Consulting Engineer and Surveyor
 191 PARK AVENUE WEST
 MANSFIELD, OHIO 44902

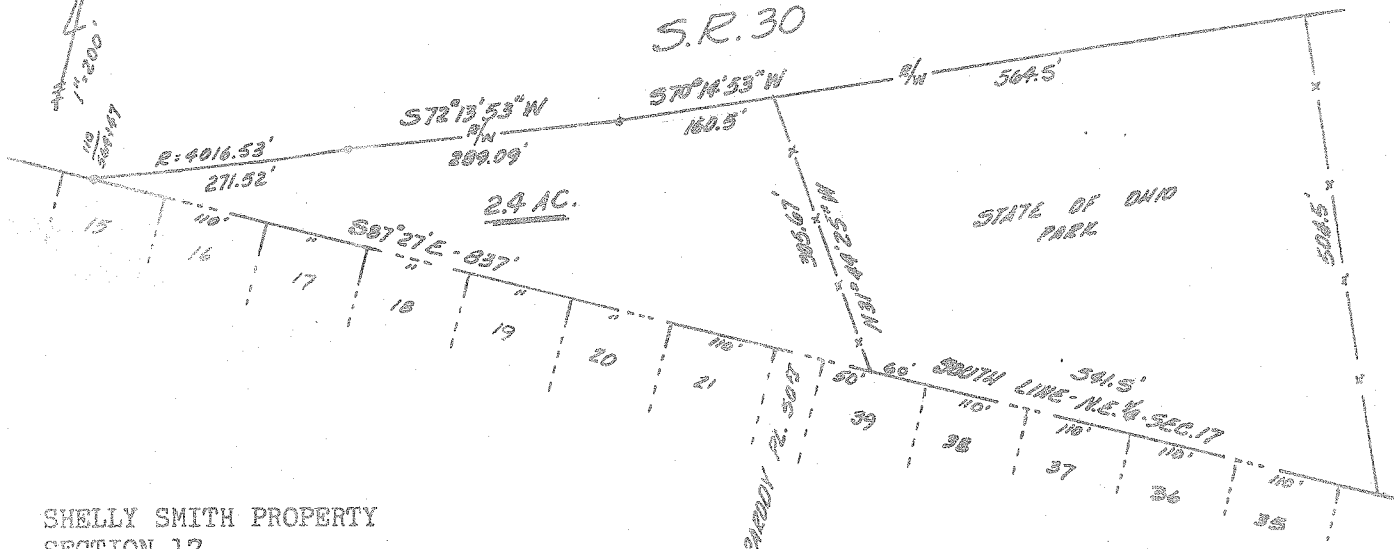

SHELLY SMITH PROPERTY
 SECTION 17
 MIFFLIN TOWNSHIP
 RICHLAND COUNTY, OHIO

LEGAL DESCRIPTION: 2.4 ACRES

Situated in the Northeast quarter of Section 17, T.23, R.17 of Mifflin Township, Richland County, Ohio and being further described as follows.

Beginning at the intersection of the South line of State Route 30 with the South line of the Northeast quarter, said beginning point being 110 feet radially from centerline station 564.47; thence South 87°27' East, along the South line of the quarter, 837 feet to the Southwest corner of the State Park and 50 feet East from the East line of Parody Place; thence North 31°44'25" West, along the West line of the State Park, 305.67 feet to the South line of S. R. 30; thence South 70°14'53" West, along the South line of S. R. 30, 160.5 feet; thence South 72°13'53" West, along said South line, 289.09 feet; thence Southwesterly, along a curve to the right with a radius of 4,016.53 feet, 271.52 feet to the place of beginning. Containing 2.4 acres of land, more or less, and being subject to all easements of record.

Prepared by
Phillip Marcus
 Phillip Marcus
 Reg. Surveyor # 4518
 May 2, 1972