

PLAT OF SURVEY FOR
 TERMINAL TRANSPORT COMPANY, INC.
 11.867 ACRES, SOUTHWEST QUARTER
 SECTION 16, MIFFLIN TOWNSHIP
 RICHLAND COUNTY, OHIO

This plat was prepared from an
 actual survey of the premises.

Phillip Marcous
 Phillip Marcous
 Reg. Surveyor # 4518
 August 6, 1973

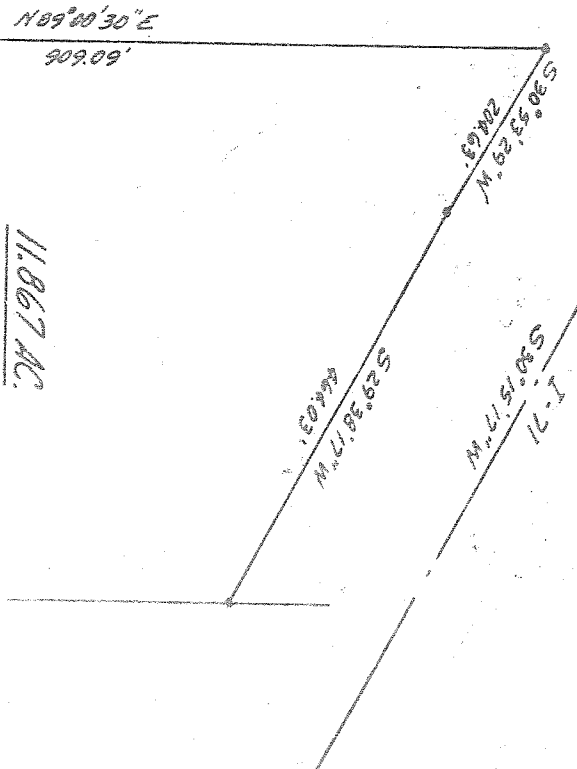

11.867 AC.

