

Not a road tangent
 S 43° 55' E
 119

Def. = 20

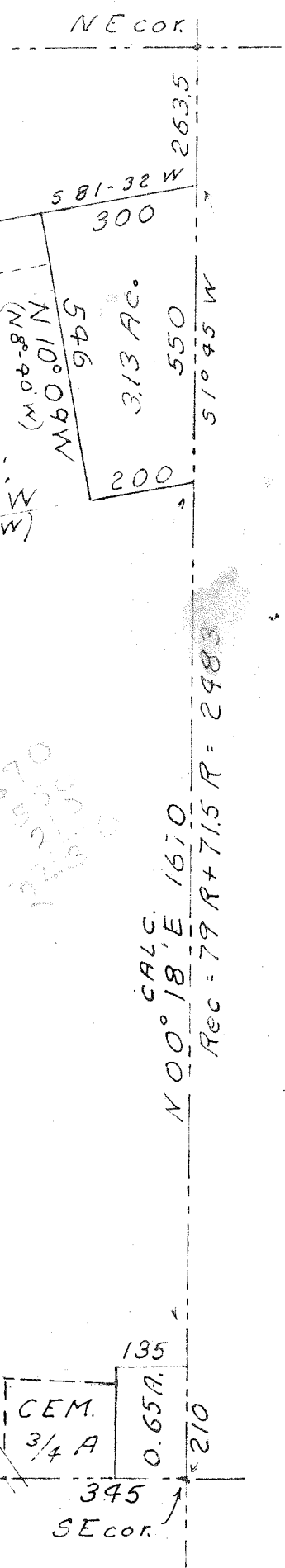
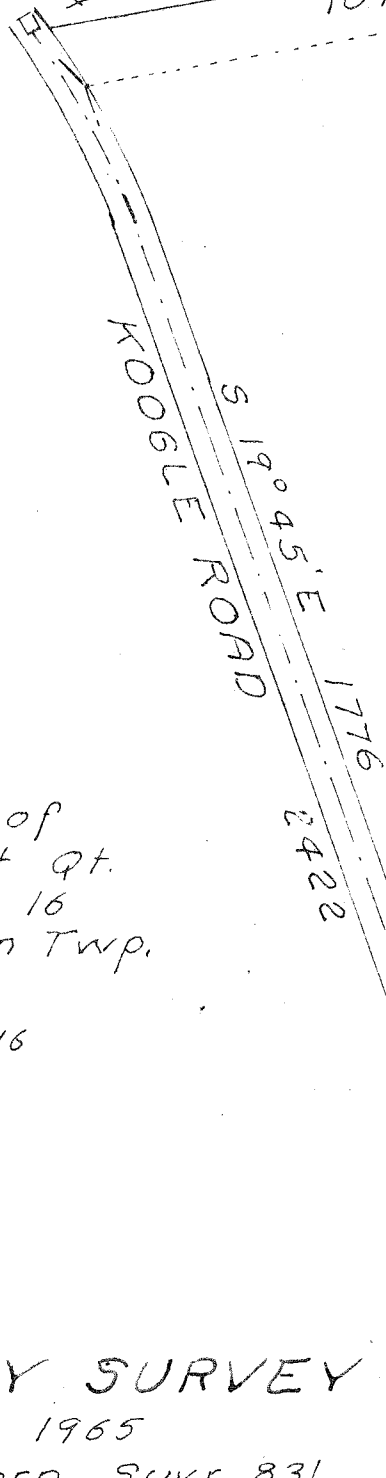

To balance
 78° 41'
 S 80° 03' W
 (581-32 W)

A part of
 Southeast Qt.
 Section 16
 Mifflin Twp.

See 11-16

TOUBY SURVEY
 June 1965
 S. Horn, Surr. 831
 No 22-40-80

CEM.
 3/4 A

CALC.
 N 00° 18' E 1670
 Rec = 79 R + 71.5 R = 2483