

S. & G. BOALS 113.44 AC.

THE NW CORNER OF THE SE 1/4 SEC. 16

THE PLACE OF BEGINNING

THE NORTH LINE OF THE SE 1/4 SEC. 16

COOGLE ROAD 200'

S. 1/4 291

S 87° E 200'

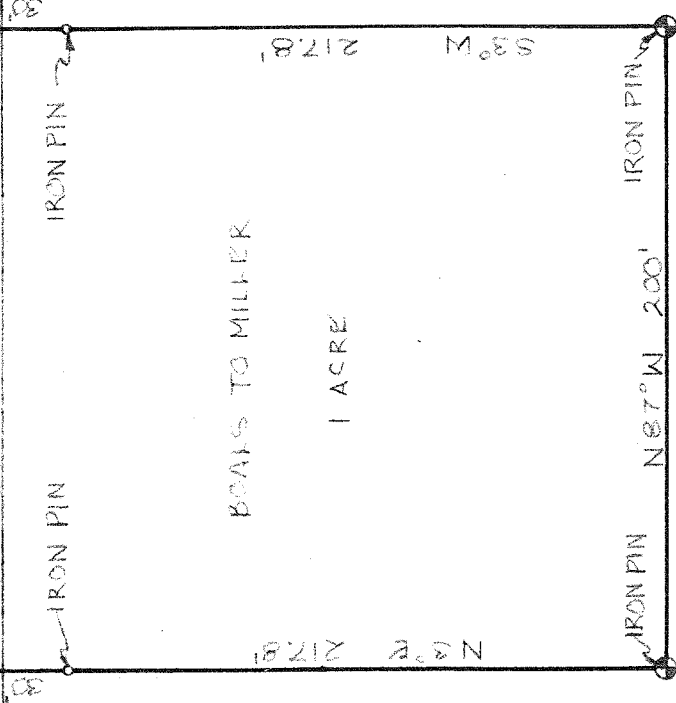

S. & G. BOALS 18.2 AC.

THE WEST LINE OF THE SE 1/4 SEC. 16

⊕ PROPERTY CORNERS OF THIS SURVEY

SURVEY BY: *Justin A. Seiker*
 JUSTIN A. SEIKER
 REG. SURVEYOR NO. 4421

THIS SURVEY WAS MADE FOR SHIRLEY BOALS AT THE REQUEST OF PETE MILLER.

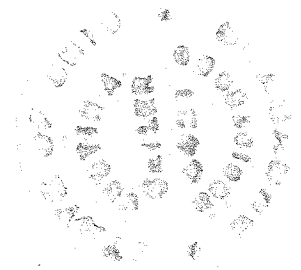

SURVEY PLAT

S. & G. BOALS

PT. SE. 1/4 SEC. 16
 MIFFLIN TOWNSHIP
 RICHLAND COUNTY
 STATE OF OHIO

DATE: JANUARY 31, 1967
 DRAWING NO: 67258

SCALE: 1" = 60'
 DRAWN BY: D. P.