

JUSTIN A. SELLER

ENGINEER & SURVEYOR

109 CARPENTER RD.

MANSFIELD, OHIO

MADE FOR MANSFIELD BUILDING & LOAN AT THE REQUEST OF MARSHALL MOORE, ATTY.
MANSFIELD BUILDING AND LOAN ASSOCIATION
100 PARK AVE. WEST
MANSFIELD,
OHIO

Date: FEB. 20, 1967 ; Scale: 1"=100'

Ref. No.: M-352

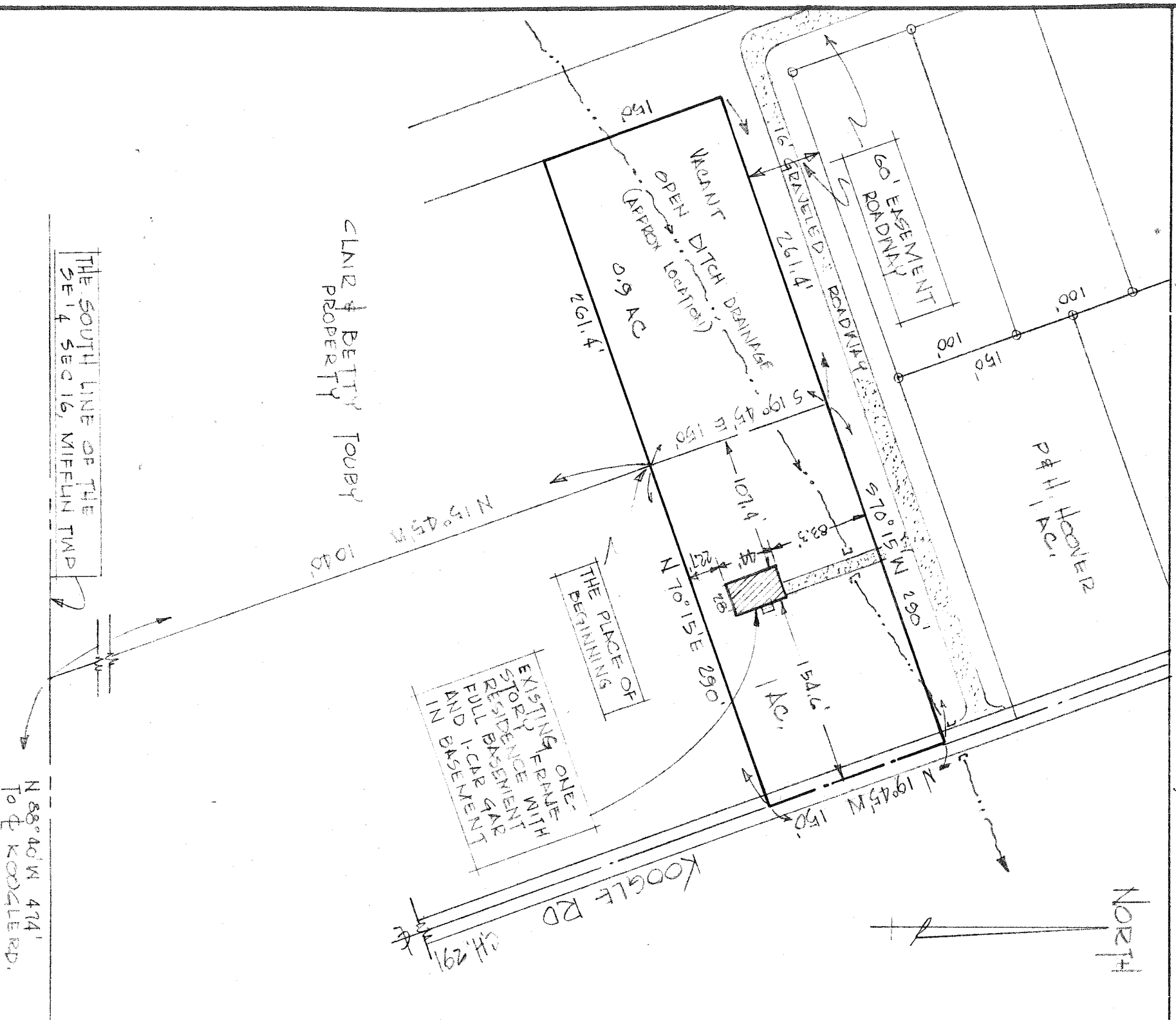

CLAIR & BETTY TOUBY
PROPERTY

THE SOUTH LINE OF THE
SE 1/4 SEC 16, MIFFLIN TWP

N 88° 40' W 474'
TO ♀ KOOGLERD.

We hereby certify that the foregoing plat was prepared from an actual survey of the premises; that the same shows the location of the boundaries, and all improvements thereon; that the dimensions of the improvements and the location thereof with respect to the boundaries are as shown; that there are no encroachments by improvements appurtenant to adjoining premises upon subject premises, nor from subject premises unless shown on the plat; and that any easements apparent from a visual inspection are delineated thereon. For Mortgage Loan and Title Insurance purposes only.

Justin A. Seller
Justin A. Seller,
Reg. Surveyor No. 4421