

LOT #16
TOUBY ALLOT.

TOUBY LANE 60' R/W (VOL 23, P 19)

TOUBY LANE

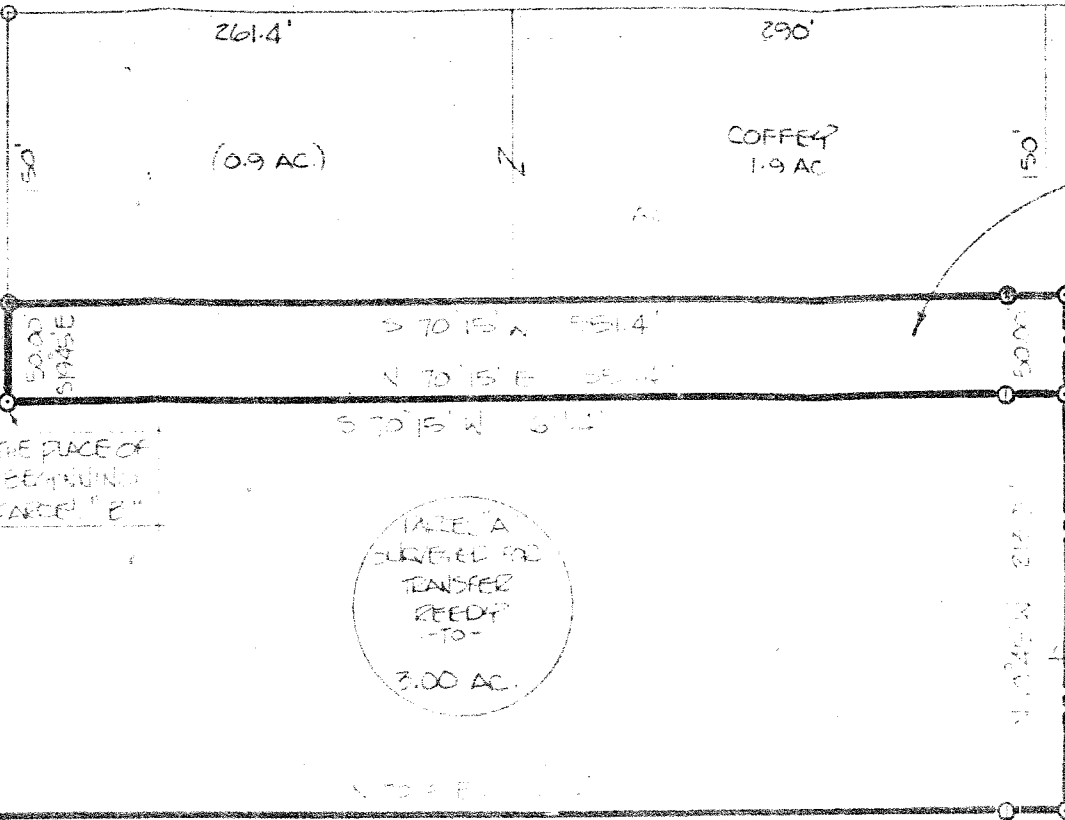

PARCEL "B"
SURVEYED FOR
TRANSFER
REEDY
-TO-
COFFEY
0.63 AC.

- INDICATES PROPERTY CORNERS OF THIS SURVEY
- INDICATES IRON PINS; 30' REF. FROM E OF ROAD
- IRON PINS FOUND
- IRON PINS SET

PARCEL A
SURVEYED FOR
TRANSFER
REEDY
-TO-
3.00 AC.

THE PLACE OF BEGINNING
PARCEL A

J. & L. REEDY
3.06 AC
VOL 67T, P 26

THIS SURVEY WAS MADE FOR AND AT THE REQUEST OF MR. JERRY REEDY

THE SOUTH LINE OF THE SE 1/4 SEC. 16

N 88° 40' W 318.4'

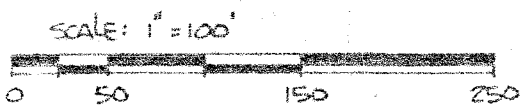

SURVEY PLAT FOR PROPERTY TRANSFER
J. & L. REEDY
PT. SE 1/4 SEC. 16; TWP. 23; R-17 MIFFLIN TOWNSHIP RICHLAND COUNTY, OHIO
DATE: SEPT. 17, 1981 SCALE: 1"=100'