

2

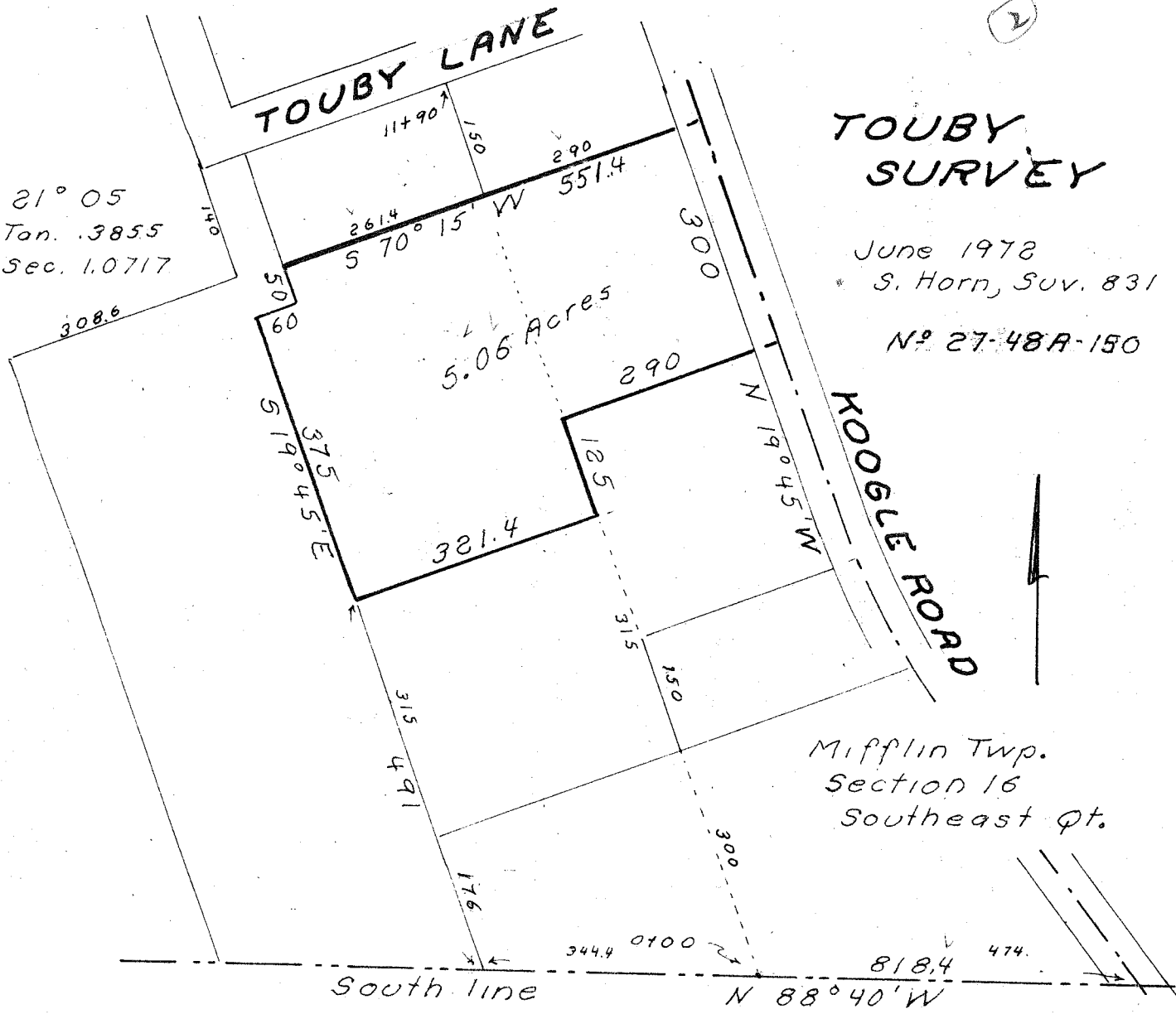

TOUBY SURVEY

June 1972
 S. Horn, Surv. 831
 N^o 27-48A-150

Mifflin Twp.
 Section 16
 Southeast Qt.

Being a part of the Southeast quarter of section 16 of Mifflin Township, Richland County, Ohio. Described further.

Commencing at a point on the South line of said quarter, 818.4 ft. North 88° 40' West, of the point of intersection of the center of Koogle road and said South line.

Thence; North 19° 45' West, 491.0 ft. to the place of beginning of an area bounded and described as follows.

- Thence; North 70° 15' East, 321.4 ft.
 - Thence; North 19° 45' West, 125 ft.
 - Thence; North 70° 15' East, 290 ft. to center of said road.
 - Thence; North 19° 45' West, 300 ft. with center of said road.
 - Thence; South 70° 15' West, 551.4 ft.
 - Thence; South 19° 45' East, 50 ft.
 - Thence; South 70° 15' West, 60 ft.
 - Thence; South 19° 45' East, 375 ft. to the place of beginning.
- Containing 5.06 acres.