

21° 05'
 Twp. 3855
 Sec. 10717

TOUBY ~
 HAMMETT
 SURVEY

June 1972
 S. Horn, Surv. 831
 N° 27-48C-150

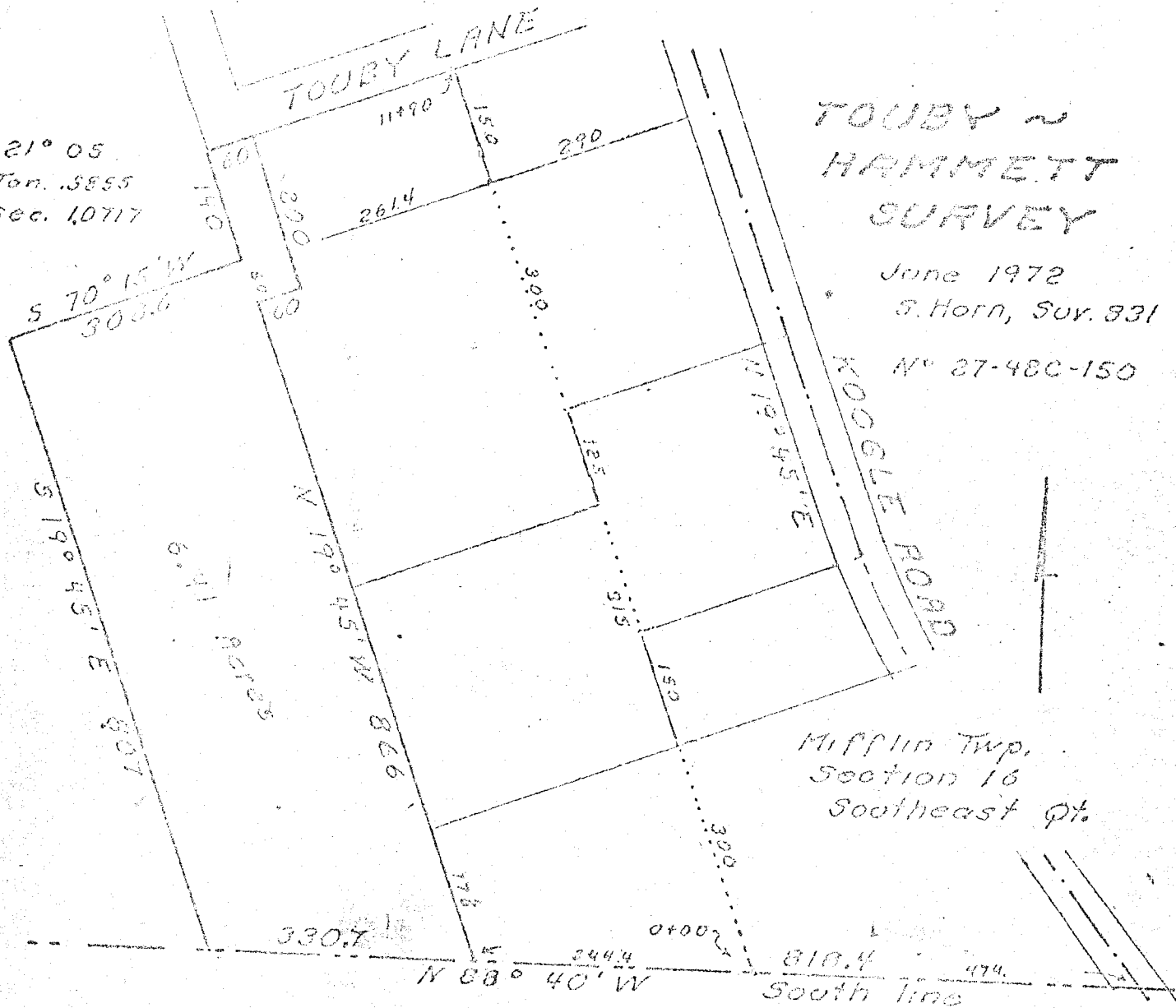

Misslin Twp.
 Section 16
 Southeast Q.

Being a part of the Southeast quarter of section 16 of Misslin Township, Richland County, Ohio. Described further.

Beginning at a point on the South line of said quarter, 816.4 ft. North 88° 40' West, of the point of intersection of the center of Koogle Road and said South line.

Thence; North 19° 45' West, 886.0 ft. The North portion of this line parallel the center of Koogle Road.

Thence; North 70° 15' East, 60 ft.

Thence; North 19° 45' East, 200 ft.

Thence; South 70° 15' West, 60 ft.

Thence; South 19° 45' East, 140 ft.

Thence; South 70° 15' West, 308.6 ft.

Thence; South 19° 45' East, 307 ft. to said South line.

Thence; South 88° 40' East, 330.7 ft. with said South line to the place of beginning.

Containing 6.41 acres.

Approved by the Zoning and Subdivision Review Committee of the Richland County Regu Planning Commission for Recording. Edward T. W.