

2552A

PLAT OF SURVEY
FOR MARATHON OIL CO.
FINDLAY, OHIO

PART OF NE & NW 1/4 SEC. 16
TWP. 23 R. 17 MIFFLIN TWP.
RICHLAND COUNTY, OHIO

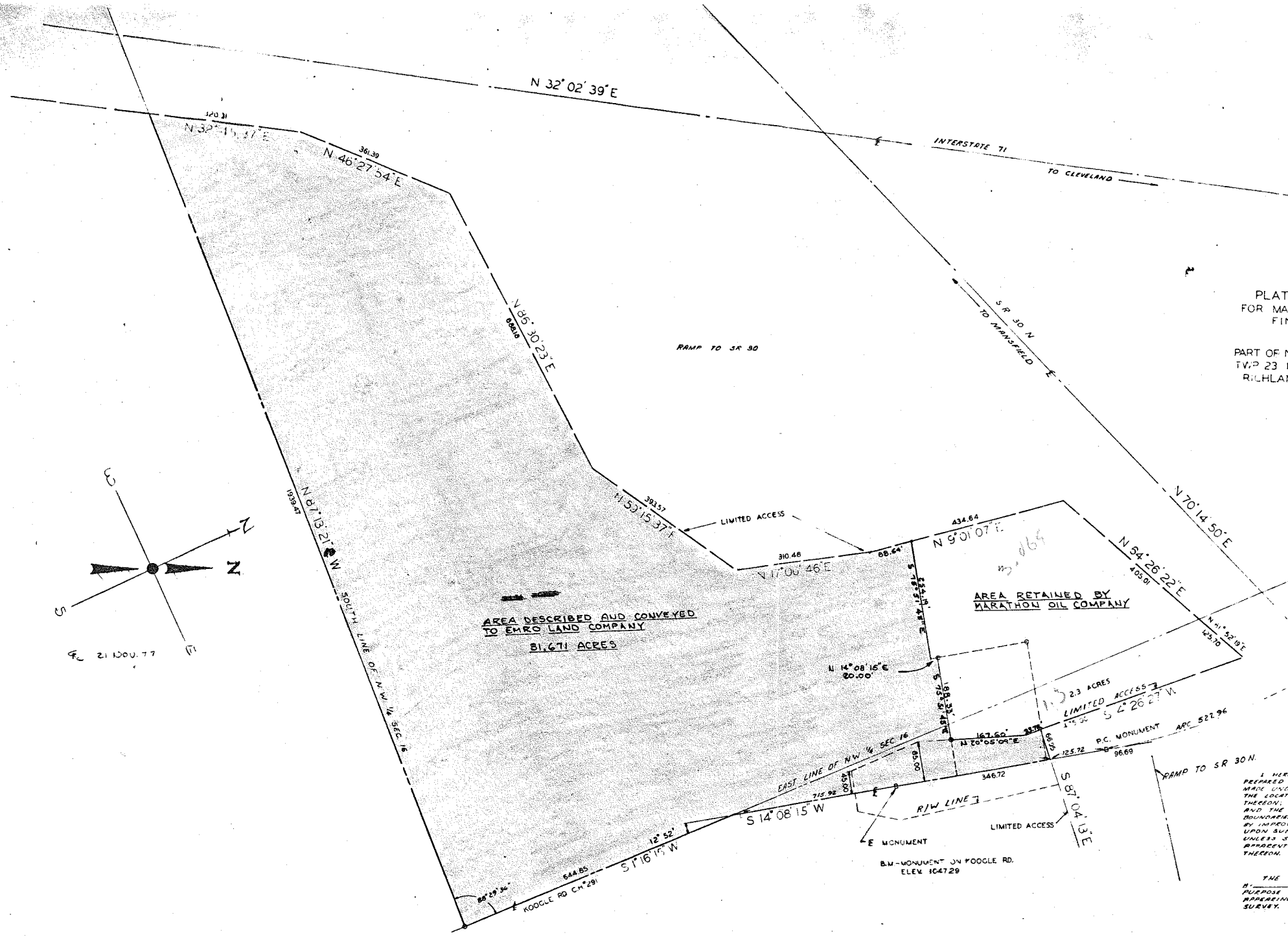
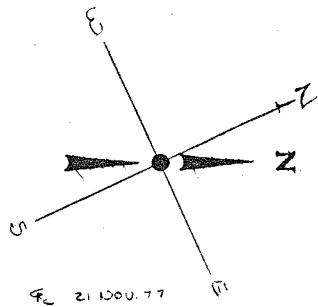

AREA DESCRIBED AND CONVEYED
TO EMRO LAND COMPANY
31.671 ACRES

AREA RETAINED BY
MARATHON OIL COMPANY

ROOGLE RD. E CURVE DATA
Δ: 31° 52' 00"
D: 4' 00"
R: 1432.34'
L: 798.75'
T: 410.06'

I HEREBY CERTIFY THAT THE FOREGOING MAP WAS
PREPARED FROM AN ACTUAL SURVEY, & THE DIMENSIONS
MADE UNDER MY SUPERVISION, THAT THE SAME SHOWS
THE LOCATION OF THE BOUNDARIES, ALL THE IMPROVEMENTS
THEREON, THAT THE DIMENSIONS OF THE IMPROVEMENTS
AND THE LOCATION THEREOF WITH RESPECT TO THE
BOUNDARIES AND TO EACH OTHER, THAT THERE IS NO DISCREPANCY
BY IMPROVEMENTS APPURTENANT TO ADJOINING PREMISES
UPON SUBJECT PREMISES, NOR FROM SIGHT AGREEMENTS
EXCEPT FROM A VISUAL INSPECTION AND DELINEATED
THEREON.

THE FOREGOING MAP OF SURVEY MAY BE USED
BY THE TITLE INSURANCE COMPANY FOR THE
PURPOSE OF DELETING THE STANDARD EXCEPTION
APPEARING IN THE TITLE POLICY AS REGARDS
SURVEY.

Charles F. Rollins, Jr.
REG. SURV. #485
11 DEC 67

CHANGED BEARING FROM E TO W ON SOUTH LINE
21 NOV. 11

57-7713

B-5445-1