

I.S. 71  
L.A. R/W

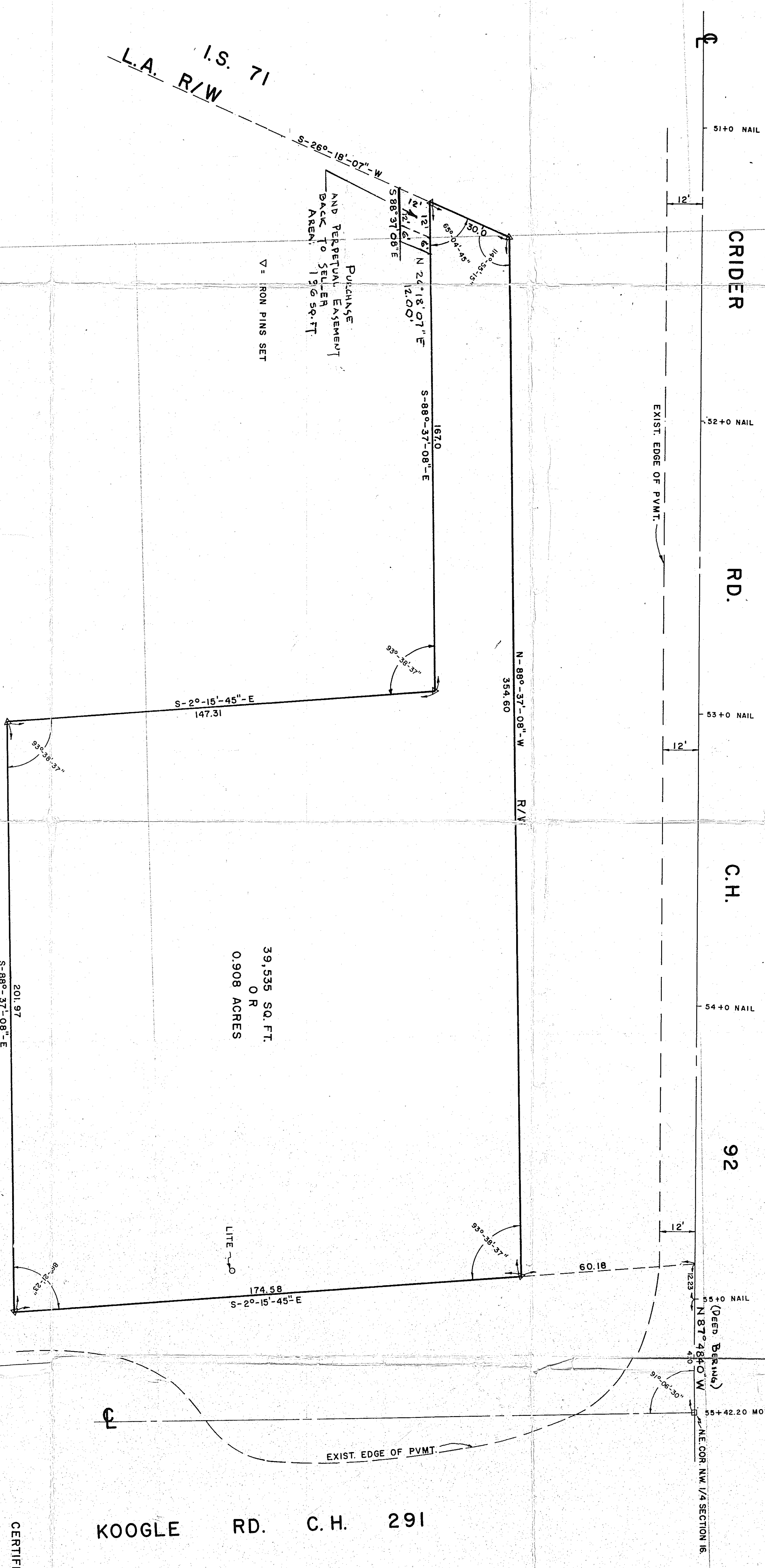

KOOGLE RD. C.H. 291

I CERTIFY THAT THIS SURVEY, AS  
PREPARED BY ME, IS CORRECT.

*Donald H. Mathews*  
DONALD H. MATHEWS  
REG. SURVEYOR No 3835

CERTIFICATE OF SURVEY  
FOR  
SUN OIL COMPANY  
AND/OR  
THE LOUISVILLE TITLE INSURANCE CO.

SURVEY OF PROPERTY  
IN  
MIFELIN TWP  
APRIL 1967 SCALE 1" = 20'  
RICHLAND COUNTY, OHIO

Check of map returned  
1-5-67  
6-7194

88-27-69