

PLAT OF SURVEY  
 FOR  
 DONNA ESBENSHADE  
 BEING A PART OF THE NORTHWEST  
 QUARTER OF SECTION 10, TOWNSHIP  
 23, RANGE 17, MIFFLIN TOWNSHIP,  
 RICHLAND COUNTY, OHIO 9-27-89

BASIS OF BEARINGS: SHAEFER, PARRETT &  
 ASSOCIATES, 7-08-58

Muskingum Watershed Conservancy Dist.  
 V. 219, Pg. 525

F. Landis - V-172, Pg. 479

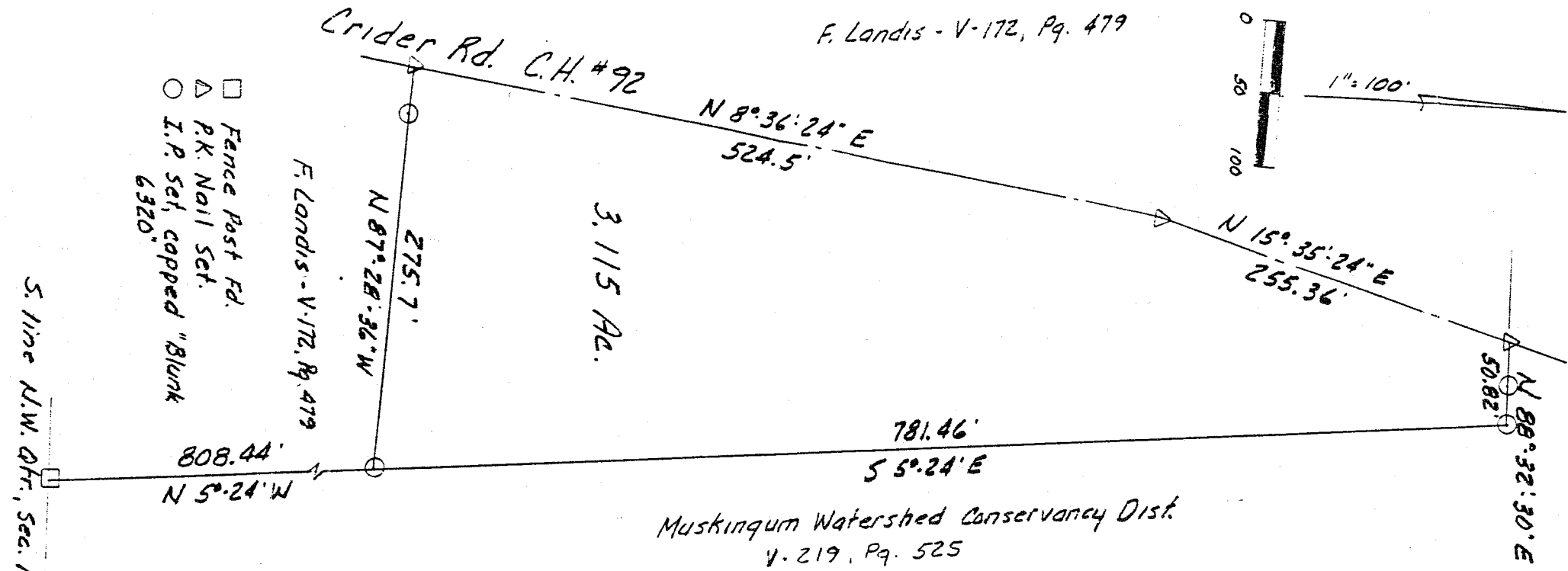

*Larry G. Blunk*  
 LARRY G. BLUNK  
 REGISTERED SURVEYOR #6320

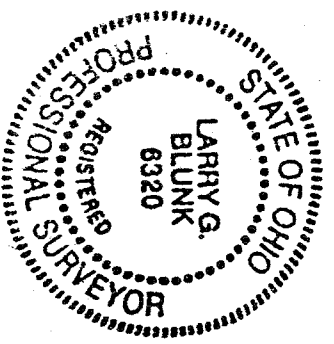

72H INITIAL 10/3/89 DATE  
 TRANSFER APPROVED  
 FREEMAN J. SWANK  
 RICHLAND CO. AUDITOR

S.E. Cor., N.W.  
 Qtr., Sec 10

616.1'  
 S 89° 36' W

DR A INITIAL 11/14/89 DATE  
 TRANSFER APPROVED  
 FREEMAN J. SWANK  
 RICHLAND CO. AUDITOR

J. D. INITIAL 10/3/89 DATE  
 APPROVED  
 TAX MAP OFFICE