

James Gardner



SCALE: 1" = 200'

LEGEND

- R.R. Spike Set
- Iron Pin Set

NOTE: This Survey was made for and at request of James Gardner.

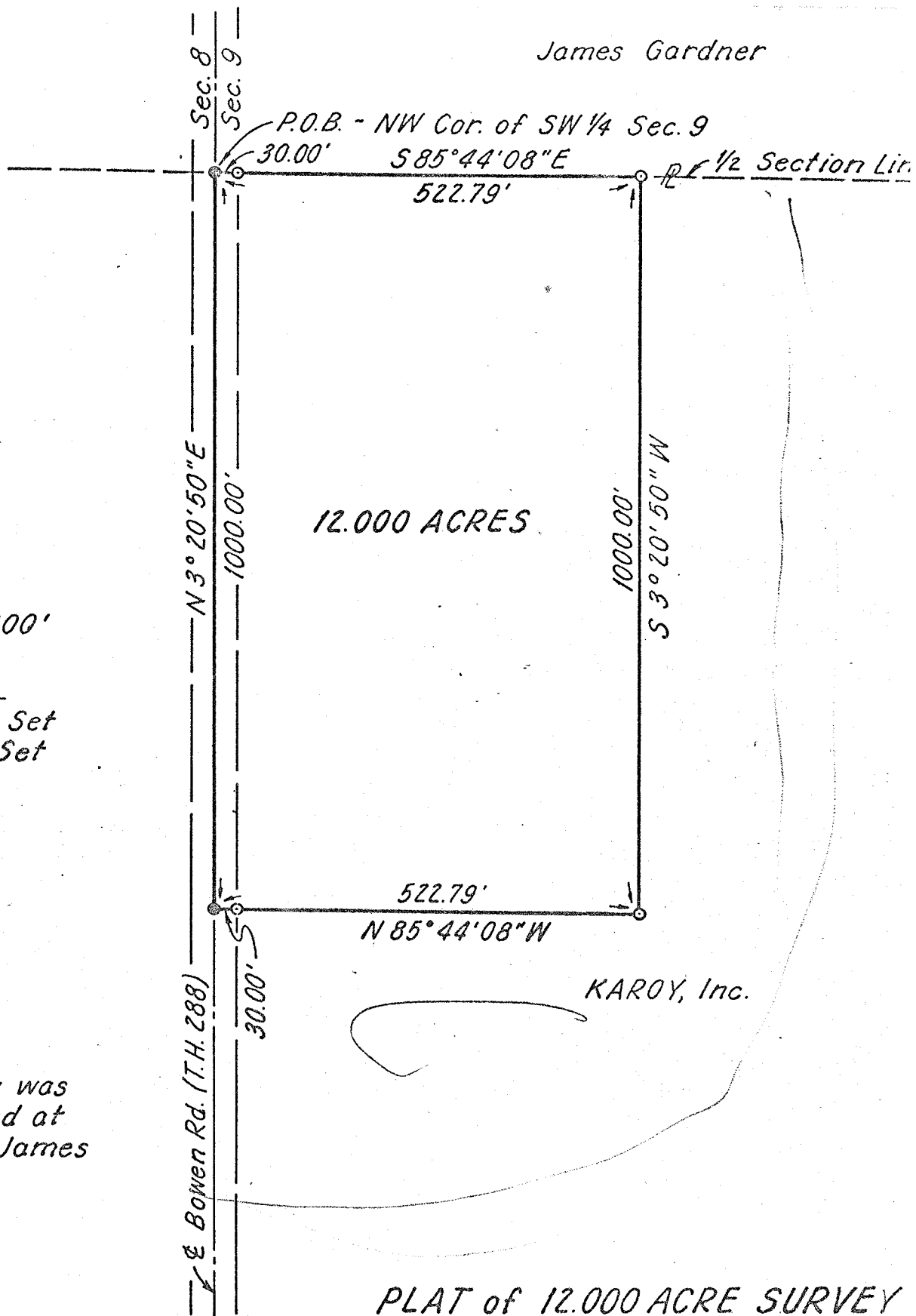

PLAT of 12.000 ACRE SURVEY  
for  
JAMES GARDNER

situated in  
SW 1/4 SEC. 9, T-23-N, R-17-W  
MIFFLIN TWP.  
RICHLAND COUNTY, OHIO

*Gary William Prinz*  
Gary William Prinz  
Reg. Surveyor No. 6398

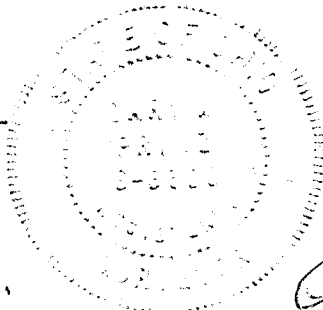

Drawn: WLF Date: January 30, 197.