

LOT SURVEY FOR Mr Jacobs DATE 2-18-50

Town Mifflin Twp OHIO No. \_\_\_\_\_

OWNER E & L. F. Hess OCCUPANT \_\_\_\_\_

SUB-DIV \_\_\_\_\_ PT. OF S.E. OR \_\_\_\_\_ SEC. 9 TWP. 23 RN. 17

PLAT RECORDED IN VOL \_\_\_\_\_ NO \_\_\_\_\_ PAGE \_\_\_\_\_ OF \_\_\_\_\_

SCALE 1" = 100'

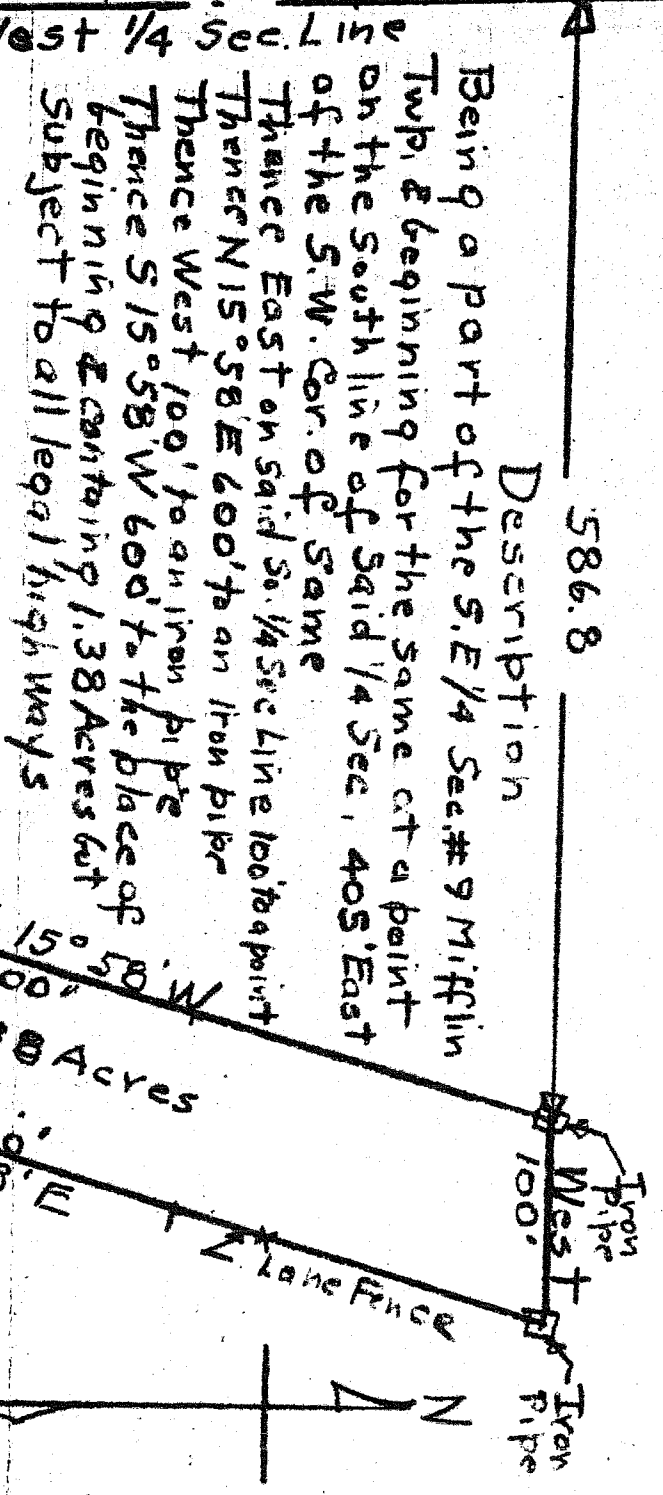

West 1/4 Sec. Line  
 Being a part of the S.E. 1/4 Sec. # 9 Mifflin  
 Twp, & beginning for the same at a point  
 on the South line of said 1/4 Sec., 405' East  
 of the S.W. Cor. of same  
 Thence East on said S. 1/4 Sec. line 100' to a point  
 Thence N 15° 58' E 600' to an iron pipe  
 Thence West 100' to an iron pipe  
 Thence S 15° 58' W 600' to the place of  
 beginning & containing 1.38 Acres but  
 subject to all legal highways

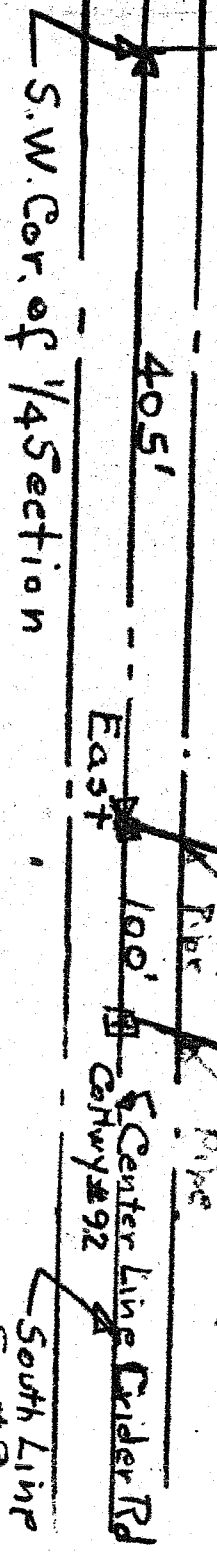

DESCRIPTION OF BUILDINGS

No. 1 \_\_\_\_\_

No. 2 \_\_\_\_\_

No. 3 \_\_\_\_\_

I HEREBY CERTIFY THAT I HAVE MADE A SURVEY OF THESE PREMISES AND FIND THE LOT SIZE, BUILDINGS, EASEMENTS, SET-BACK  
 LINES, ETC. TO BE SHOWN.

H. C. Sward ENGINEER AND SURVEYOR, HANSTFIELD, O.  
Liz Sward # 933