

SURVEY PLAT
FOR
LINDA F. HESS

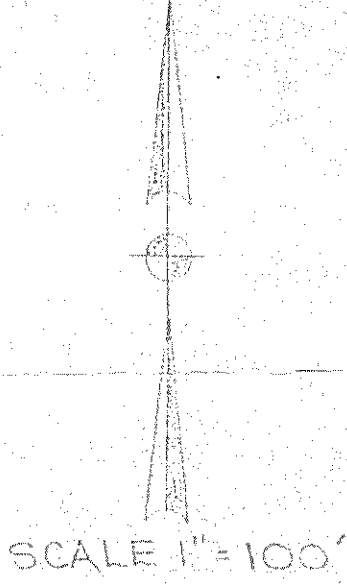
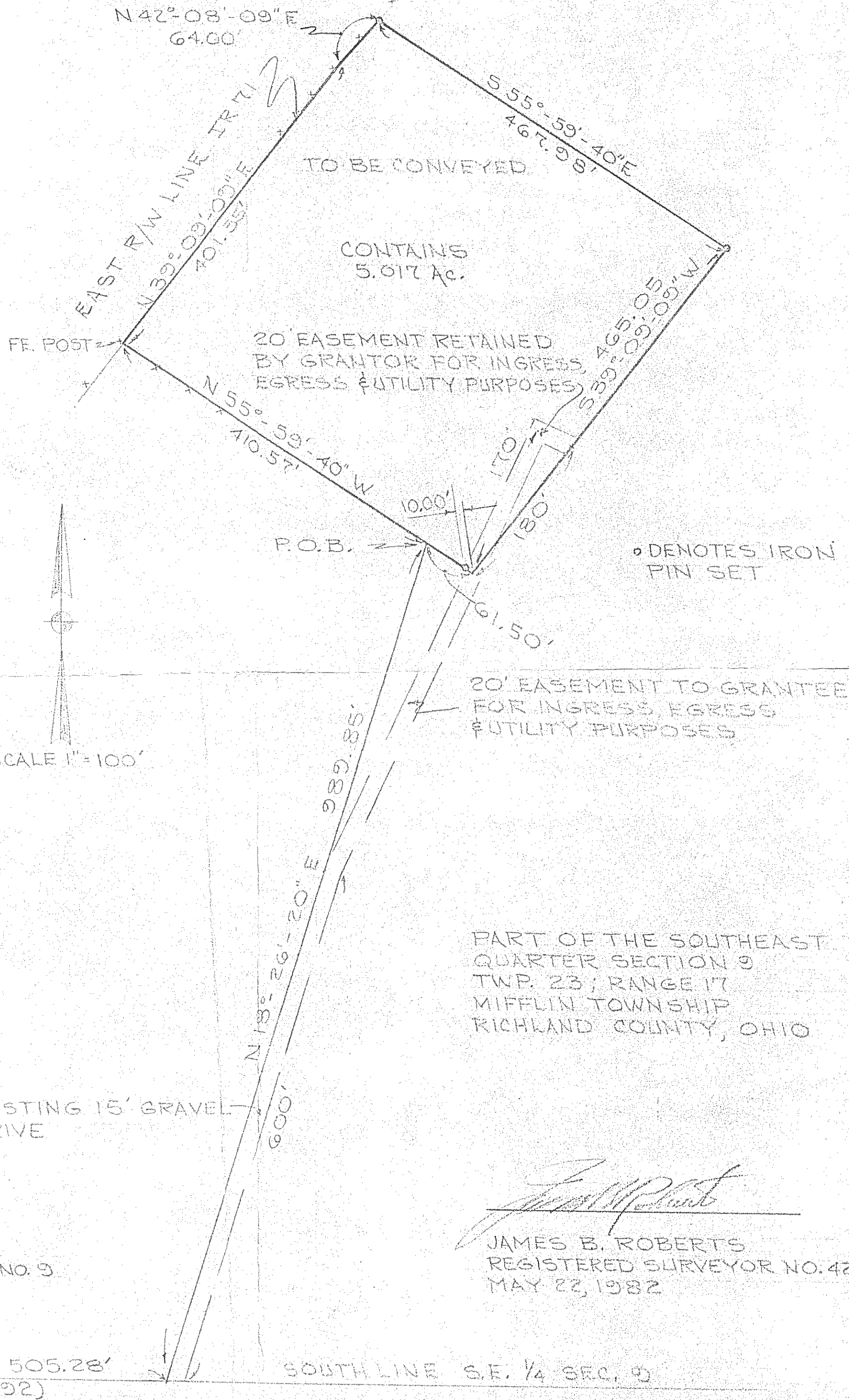

PART OF THE SOUTHEAST
QUARTER SECTION 9
TWP. 23; RANGE 17
MIFELIN TOWNSHIP
RICHLAND COUNTY, OHIO

James B. Roberts
JAMES B. ROBERTS
REGISTERED SURVEYOR NO. 4279
MAY 22, 1982