

N

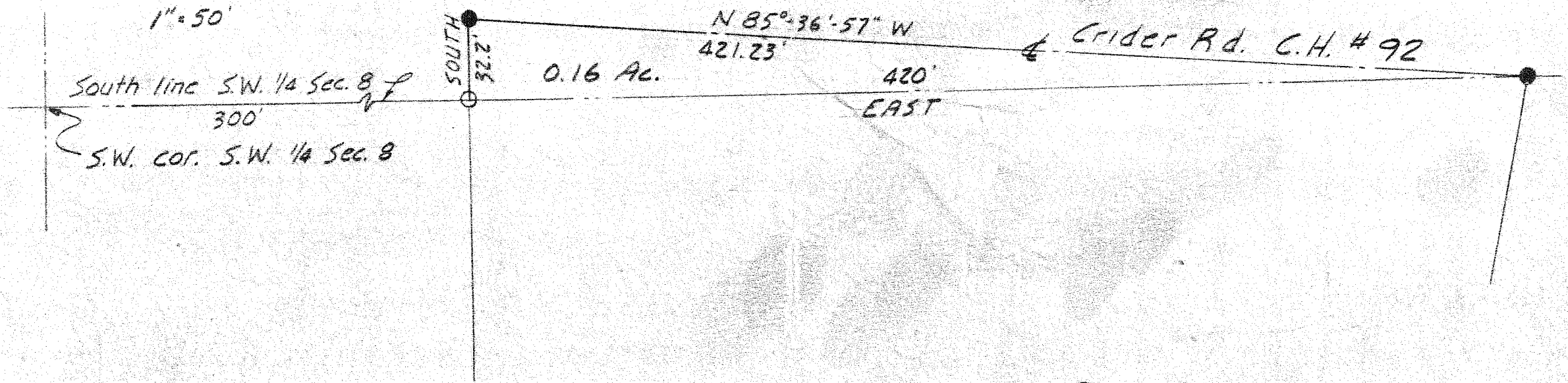

1" = 50'

Plat of Survey
Part of the Southwest Qtr.
Sect. 8, Twp. 23, R-17, Mifflin
Township, Richland County, Ohio
9-30-80



- IRON PIN SET
- R.R. SPIKE SET

Larry G. Blunk
Larry G. Blunk
Reg. Surv. # 6320