

North

BEARINGS ARE BASED
ON AN ASSUMED
MERIDIAN.

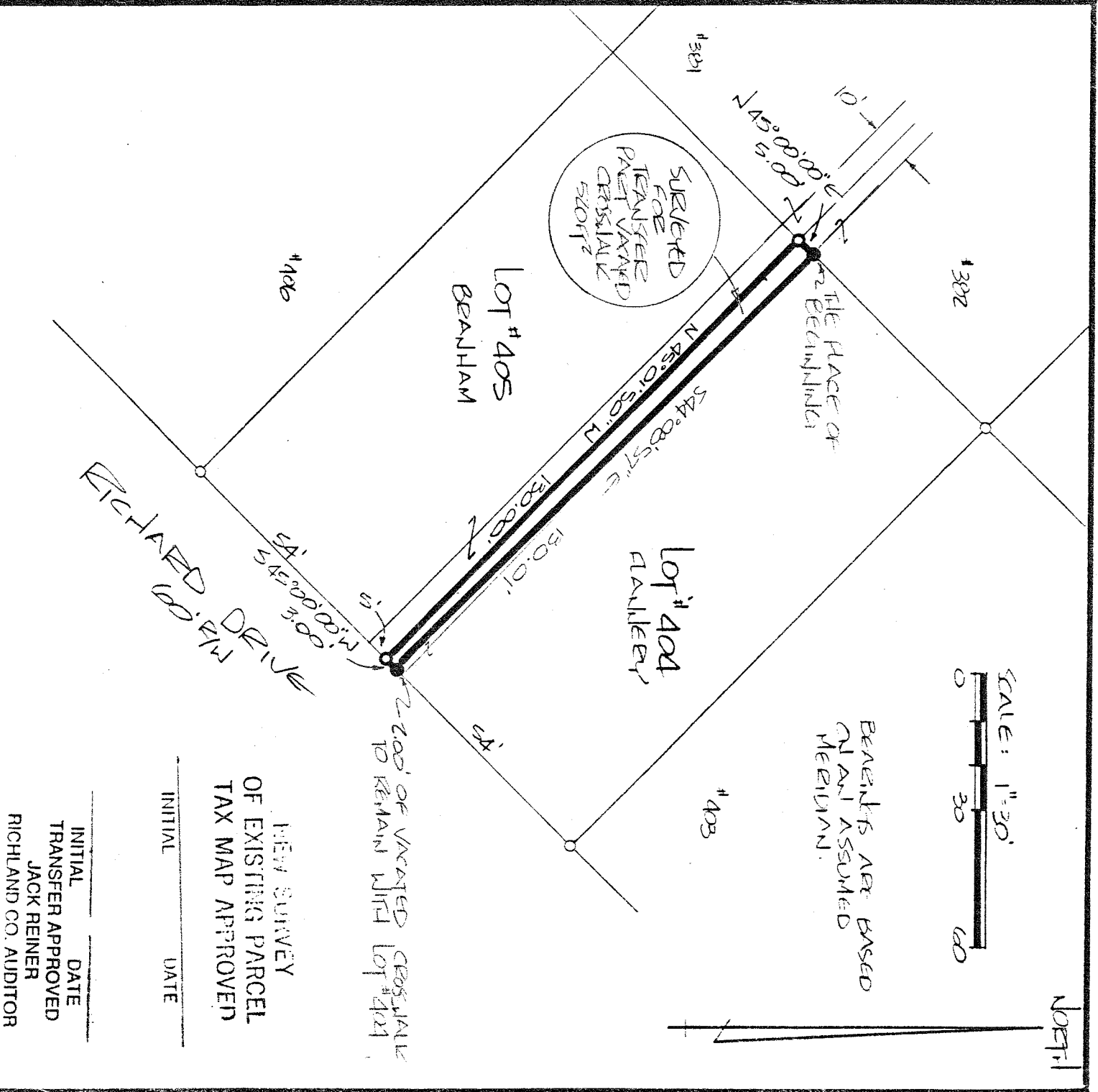

NEW SURVEY
OF EXISTING PARCEL
TAX MAP APPROVED

INITIAL DATE

INITIAL DATE
TRANSFER APPROVED
JACK REINER
RICHLAND CO. AUDITOR

NEW SURVEY
OF EXISTING PARCEL
TAX MAP APPROVED

INITIAL DATE

- IRON PIN FOUND
- P.K. SPIKE SET
- 5/8" Ø REINFORCING RODS W/ I.D. CAPS MARKED "SEILER 6869" SET.

Section 7

SURVEY PLAN

FLANLETER -10- BRANHAM

PART OF A VACATED CROSSING
CRESTWOOD HILLS (PLAT V 19, P.92)
MIFELIN TWP, RICHLAND CO., OHIO

DATE: NOV. 1, 1991 SCALE: 1"=30'

DEPT. NO.: 6869 DRAWN BY: BGS

[Signature]

SURVEY BY: DOUGLAS C. SEILER
REG. SURVEYOR NO. 6869
52 1/2 N. MAIN ST.
MANSFIELD, OHIO
(419) 525-3644