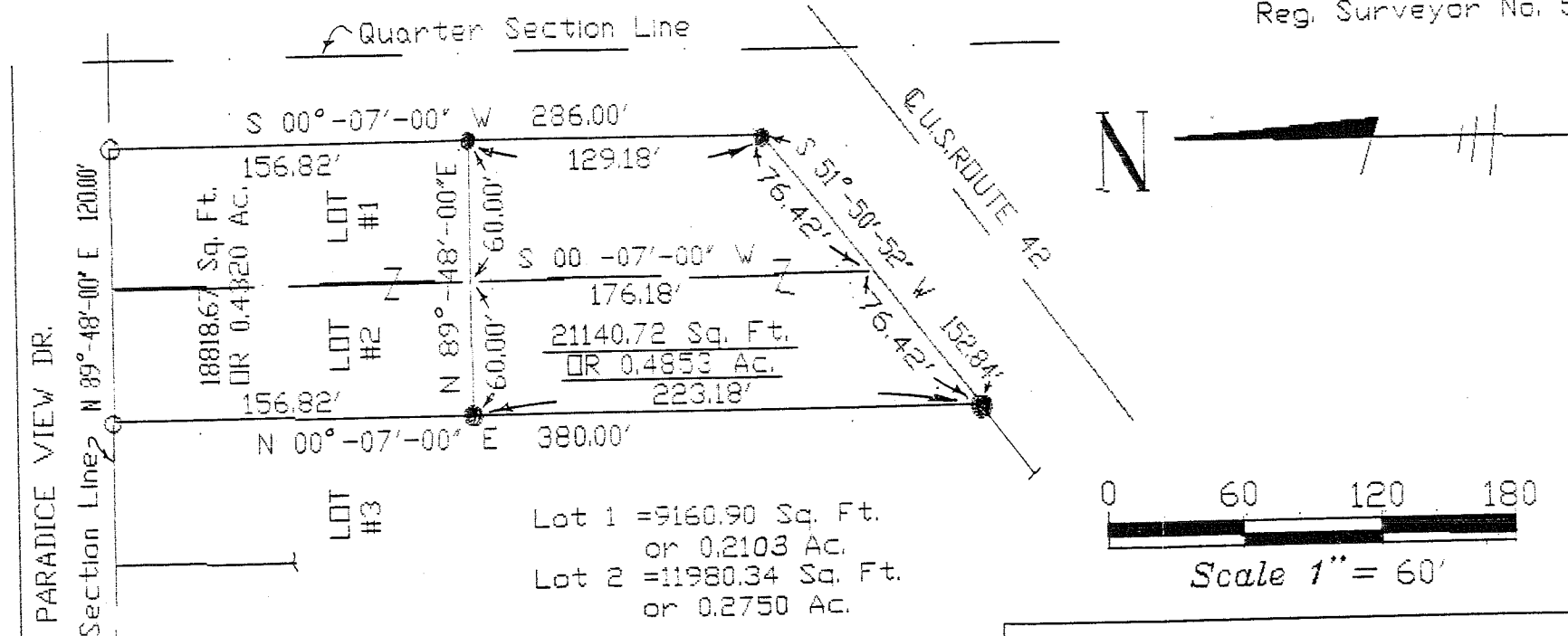

Plate of a survey to locate
and describe a portion of lots
1 & 2 as conveyed to PARADISE CHAPEL
by Deed recorded in Volume
891 Page 429,430 of the Richland
County Record of Deeds.

I hereby certify this
plat to be a true
delineation of a field
survey by Richard K.
Hudnut in Oct, 1991

Richard K. Hudnut
Richard K. Hudnut P.S.
Reg. Surveyor No. 5956



DRA 10-22-91
INITIAL DATE
TRANSFER APPROVED
JACK REINER
RICHLAND CO. AUDITOR

NEW SPLIT
TAX MAP APPROVED
E.A.N. 10-22-91
INITIAL DATE

"The grantor, grantee and all subsequent owners
or assignees taking title from, under or through
the grantor or grantee agrees that any use or
improvement made on this land shall be in
conformity with all existing valid zoning, platting,
health, or other lawful rules and regulations."

APPROVED BY THE MANSFIELD CITY PLANNING COMMISSION;
NO PLAT REQUIRED.
SIGNED *[Signature]*
SECRETARY, CITY PLANNING COMMISSION
DATE Oct 22, 1991

- SYMBOLS
- = RAILROAD SPIKE FOUND
 - = IRON PIN FOUND
 - = RAILROAD SPIKE SET
 - = IRON PIN SET

R. K. Hudnut P.S.
1035 Overlook Dr.
Ashland, Ohio 44805

Houtsdale
S.W. Qtr. Sec. 7 Mifflin Twp.
Richland County, Ohio

Drawn By R.K.H.	Date 10/14/91	Scale 1" = 60'
--------------------	------------------	----------------