

PLAT OF SURVEY  
 FOR  
 G. & P. WILSON

---

PART OF SOUTHEAST QUARTER,  
 SECTION 7, TOWNSHIP 23,  
 RANGE 17, MIFFLIN TWP,  
 RICHLAND COUNTY, OHIO

---

1/4 JUNE 18, 1990

LOT 3 &  
 PART OF  
 LOT 4

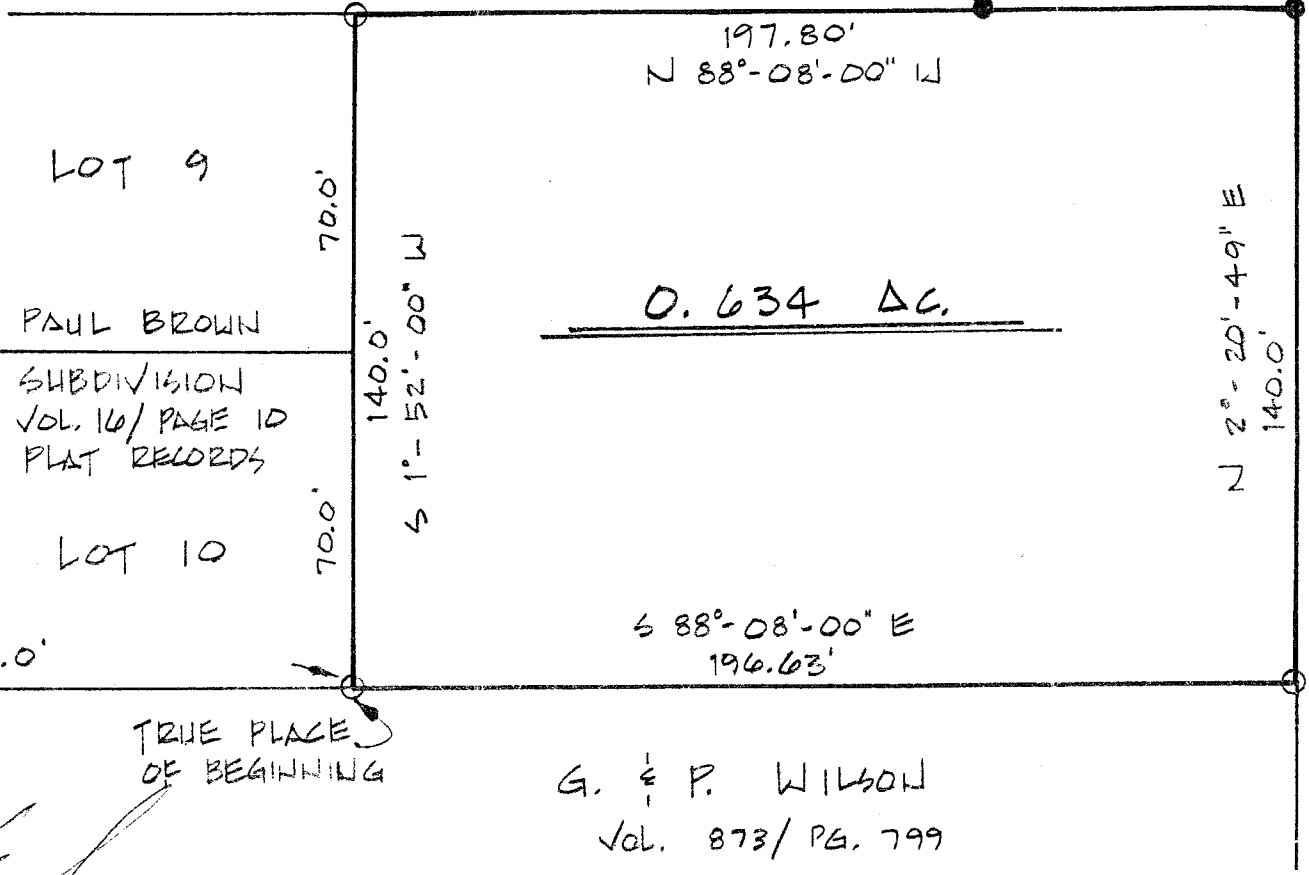
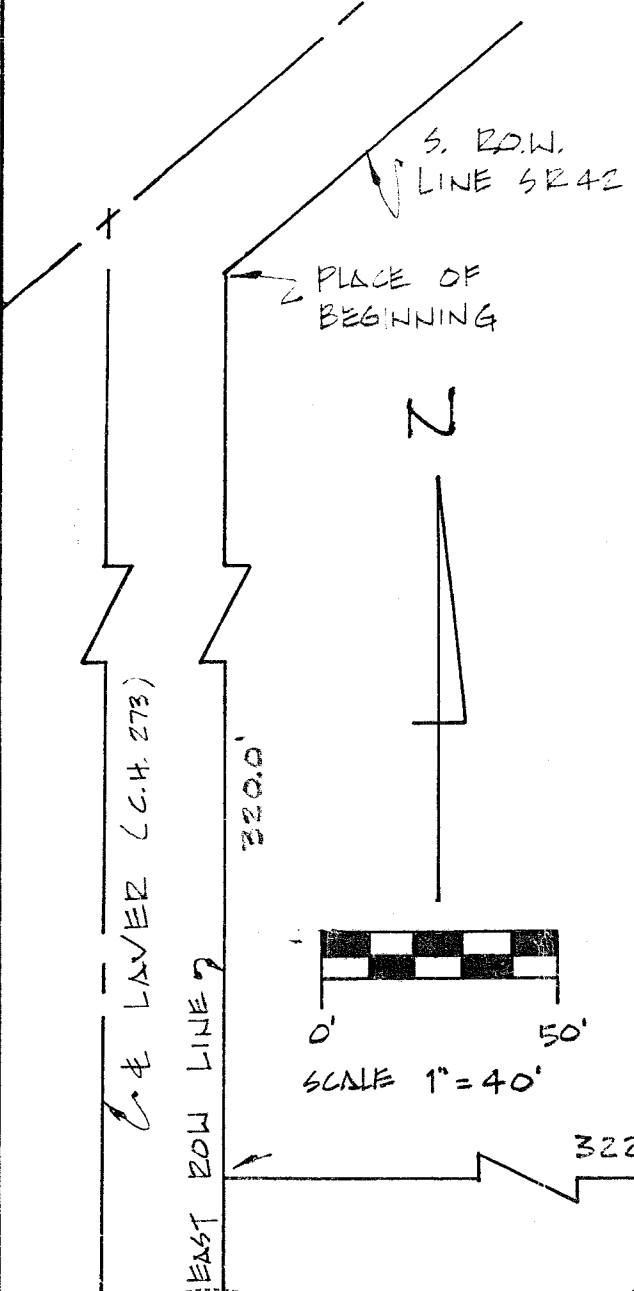

CRESTWOOD HILLS  
 VOL. 18, PAGE 158  
 PLAT RECORDS

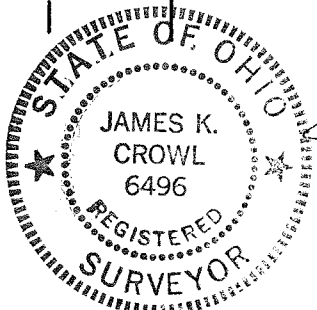

*James K. Crowl*  
 JAMES K. CROWL  
 P.S. # 6496

G. & P. WILSON  
 VOL. 873 / PG. 799

- I.P. SET
- I.P. FOUND

NOTE:  
 BEARINGS ARE ASSUMED FOR  
 PURPOSES OF THIS SURVEY