

NORTH

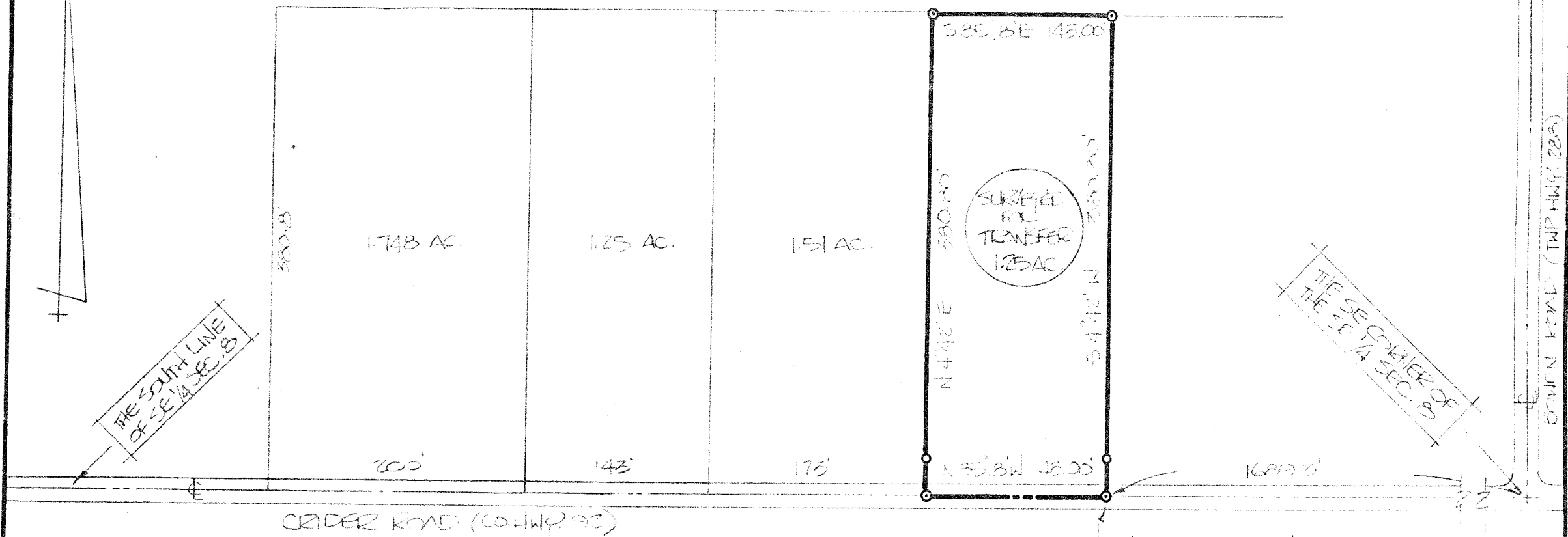

THIS SURVEY WAS MADE FOR AND AT THE REQUEST MR. RONALD DUDLEY.

SURVEY PLAT FOR PROPERTY TRANSFERRED  
 DUDLEY REAL ESTATE CORPORATION  
 PART OF THE SE 1/4 SEC. 8  
 MIFFLIN TOWNSHIP  
 RICHLAND COUNTY, OHIO  
 MAY 2, 1983 SCALE: 1" = 100'  
 DRWG. NO: 801622-C DRAWN BY: LGS

*Justin A. Seiler*  
 SURVEYOR: JUSTIN A. SEILER  
 REG. SURVEYOR #4421  
 52 1/2 N. MAIN, MANSFIELD

- INDICATES PROPERTY CORNERS OF THIS SURVEY
- DENOTES ROAD INTERSECTION 50' FROM E. OF ROAD