

NORTH

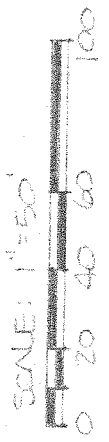

BASE OF BEARINGS:
V.N. 555 12/21

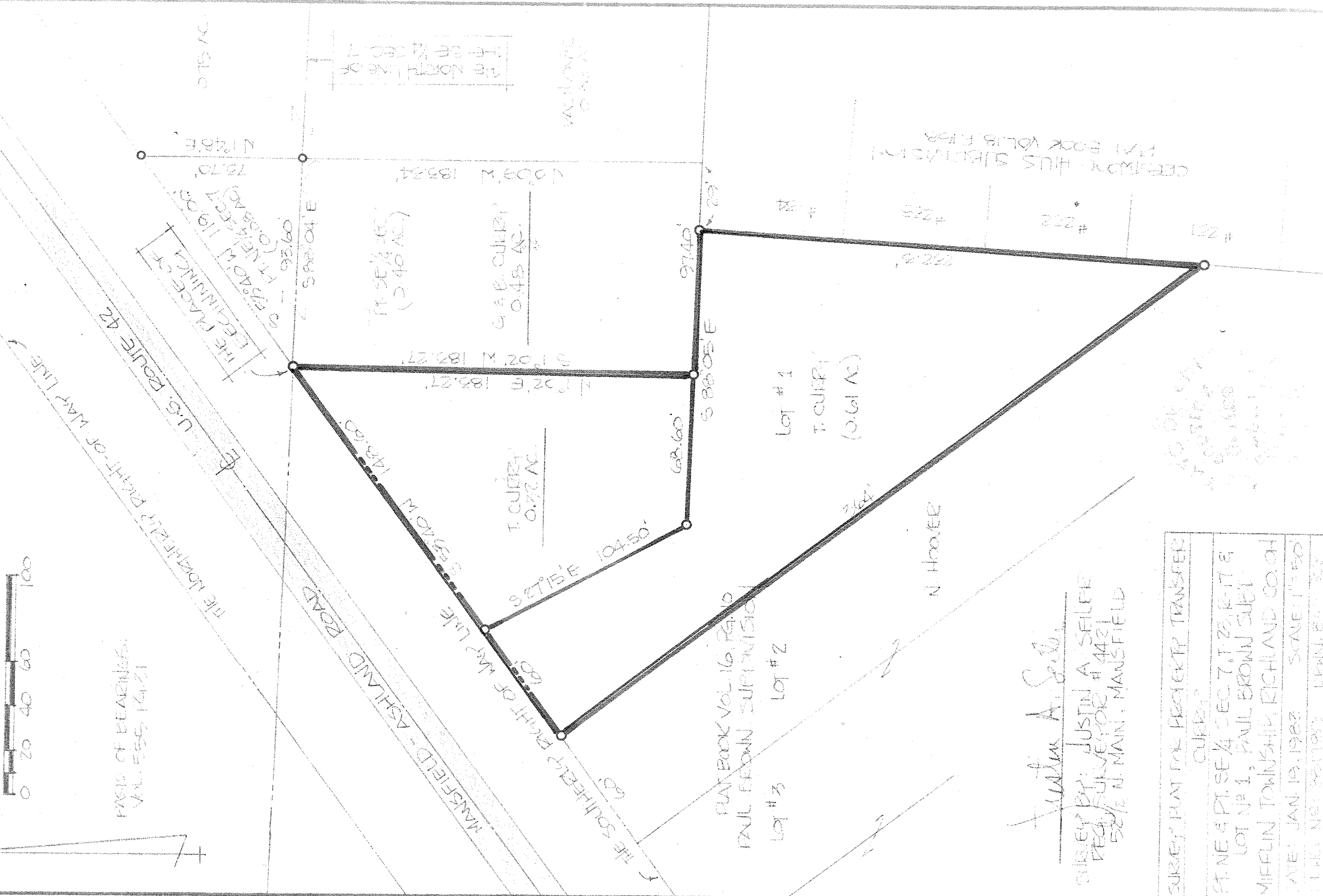

JUSTIN A. SULLIVAN
 SURVEY BY: JUSTIN A. SULLIVAN
 REG. SUPERVISOR # 4421
 50% N. MAN., MANSEFIELD

SURVEY PLAT FOR PROPERTY TRANSFER
CURRY
PT. NE & PT. SE 1/4 SEC. 7, T. 23, R. 17 &
LOT # 1, PAUL BROWN SUBD.
MIFFLIN TOWNSHIP, RICHLAND CO. OH
DATE: JAN 19, 1982 SCALE: 1"=50'
DRAWN BY: JUSTIN A. SULLIVAN