

CRESTWOOD HILLS		OHIO
RICHLAND COUNTY		
DATE	APPROVED BY	DRAWING NUMBER
JUNE 1970		
RE-PLAT - LOTS # 17 THRU # 26		
SCALE	DRAWN BY	
	REVIEWED	

Maurice L. Benson
 MAURICE L. BENSON
 REG. ENG. 22454
 JUNE 23, 1970

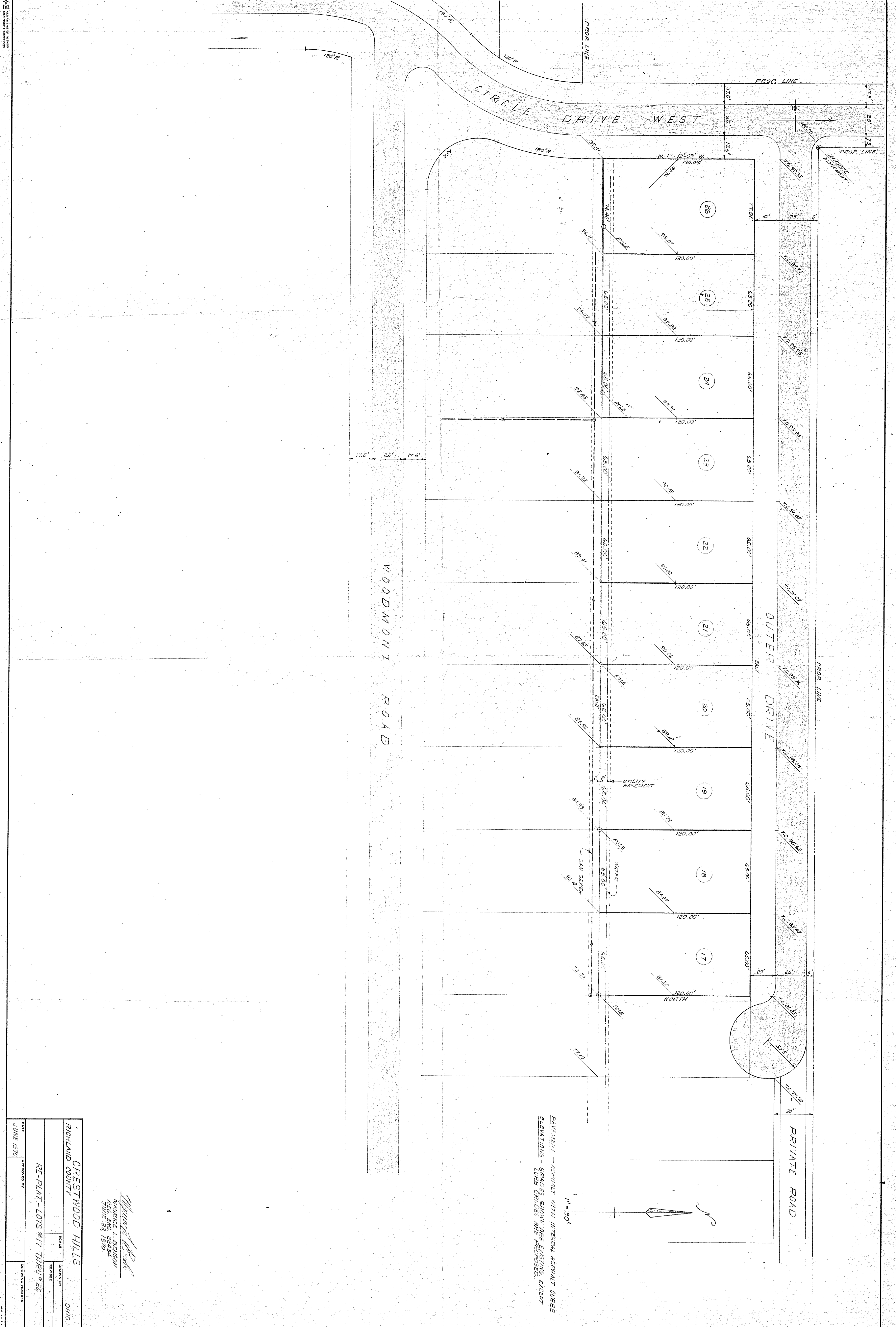

PAVEMENT - ASPHALT WITH INTERNAL ASPHALT CURBS
 ELEVATIONS - GRADES SHOWN ARE EXISTING EXCEPT
 CURB GRADES ARE PROPOSED.

1" = 30'