

KAROL, INC. 137.154 AC.

DUDLEY REAL ESTATE CORP.
13.575 AC.

SURVEYED
FOR
TRANSFER
DUDLEY REAL ESTATE CORP.
TO
KATHLEEN LOUISE BASHAW
2.40 AC.

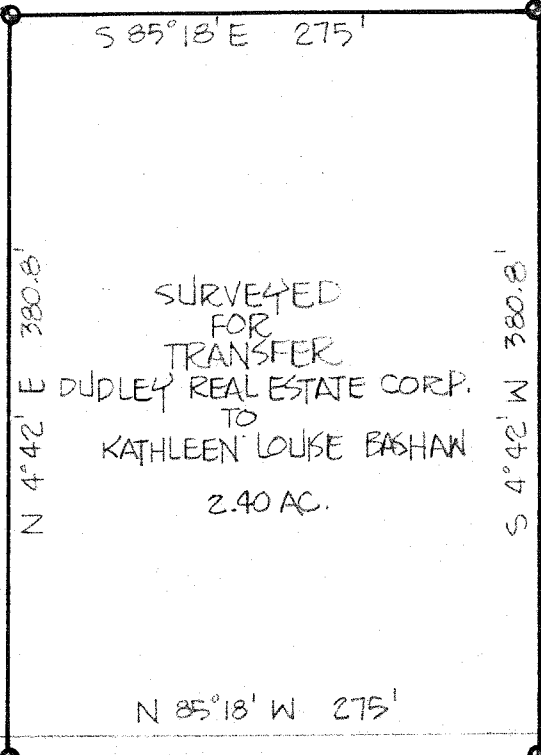

NORTH

BOWEN ROAD (TWP. HWY 288)

CRIDER ROAD (CO. HWY 92)

THE PLACE OF BEGINNING

THE S.E. CORNER OF THE S.E. 1/4 SEC. 8

THIS SURVEY WAS MADE FOR AND AT THE REQUEST OF MR. RONALD DUDLEY

SURVEY PLAT FOR PROPERTY TRANSFER	
DUDLEY REAL ESTATE CORP.	
PART S.E. 1/4 SECTION EIGHT	
MIFFLIN TOWNSHIP	
RICHLAND COUNTY, OHIO	
DATE: MARCH 13, 1978	SCALE: 1"=100'
DRWG NO. 771390-B	DRWN BY: JAS

Justin A. Seiler

SURVEY BY: JUSTIN A. SEILER
REG. SURVEYOR # 4421

