

KAROY, INC. 137.154 AC.

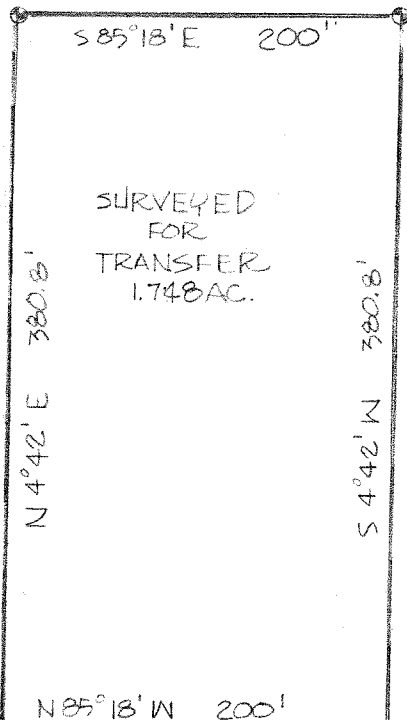

0.565 A

DUDLEY REAL ESTATE CORP. 15.975 AC.

NORTH



BOWEN ROAD (T.H. 288)

CRIDER ROAD (CO. HWY. 92)

2148.3'

R.R. SPIKE

THE PLACE OF BEGINNING

THE S.E. CORNER OF THE S.E. 1/4 SECTION 8

THIS SURVEY WAS MADE FOR AND AT THE REQUEST OF RONALD DUDLEY.

SURVEY PLAT FOR PROPERTY TRANSFER	
RONALD DUDLEY	
PART S.E. 1/4 SECTION 8	
MIFFLIN TOWNSHIP	
RICHLAND COUNTY, OHIO	
DATE: SEPT 28, 1977	SCALE: 1" = 100'
DRAWING NO: 771390-B	DRAWN BY: JCS

Justin A. Seiler

SURVEY BY: JUSTIN A. SEILER
REG. SURVEYOR #4421

