

KAROL, INC
137.154 AC.

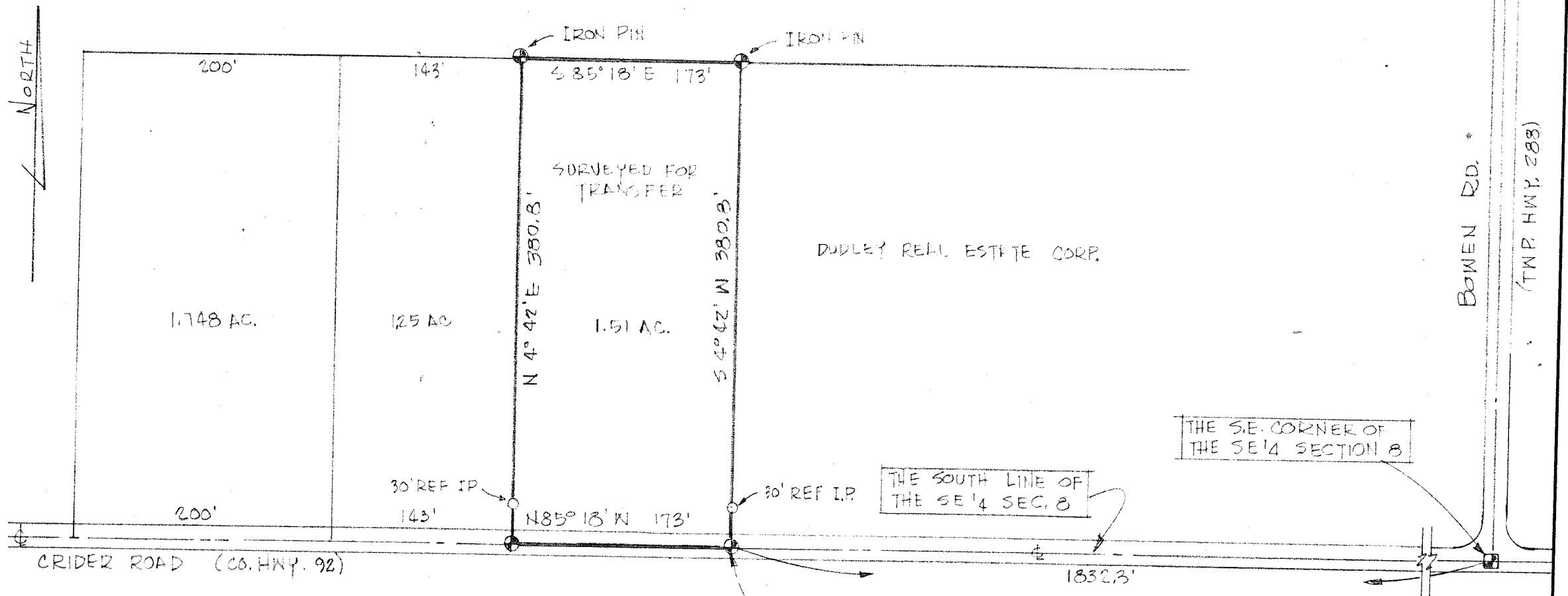

THE SE CORNER OF
THE SE 1/4 SECTION 8

THE SOUTH LINE OF
THE SE 1/4 SEC. 8

THE PLACE OF
BEGINNING

HIS SURVEY WAS MADE FOR AND AT THE
REQUEST OF MR. RONALD DUDLEY.

SURVEY PLAT FOR PROPERTY TRANSFER	
DUDLEY REAL ESTATE CORP.	
PT. SE 1/4 SECTION 8	
MIFFLIN TOWNSHIP	
RICHLAND COUNTY, OHIO	
DATE: SEPT. 4, 1980	SCALE: 1"=100'
DRAWING NO: 801622-B	DRWN BY: JAS

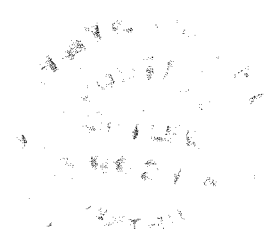
 SURVEY BY: Justin A. Seiler
 JUSTIN A. SEILER
 REG. SURVEYOR #4421