

MAURICE L. BENSON
ENGINEERING CONSULTANT
CIVIL - SANITARY - STRUCTURAL
613 Andover Road
MANSFIELD, OHIO

February 12, 1971

Page 1 of 1

LEGAL DESCRIPTION: Parcel of land dedicated to Public Use and containing water wells and pumps for Crestwood Hills.

Located in the South East Quarter of Section 7, Mifflin Township, Richland County, Ohio, and being a part of Lot No. 222 of Crestwood Hills Allotment as recorded in Volume 18, page 158, of the Richland County plat records and being further described as follows: Starting at the South West corner of said Lot No. 222 and extending North $0^{\circ}-12'-00''$ West a distance of 129.67 feet; thence North $71^{\circ}-52'-15''$ East a distance of 263.69 feet; thence South $0^{\circ}-05'-48''$ West a distance of 211.62 feet; thence North $89^{\circ}-36'-10''$ West a distance of 249.81 feet to the place of beginning and containing exactly 0.975 acres.

518-360

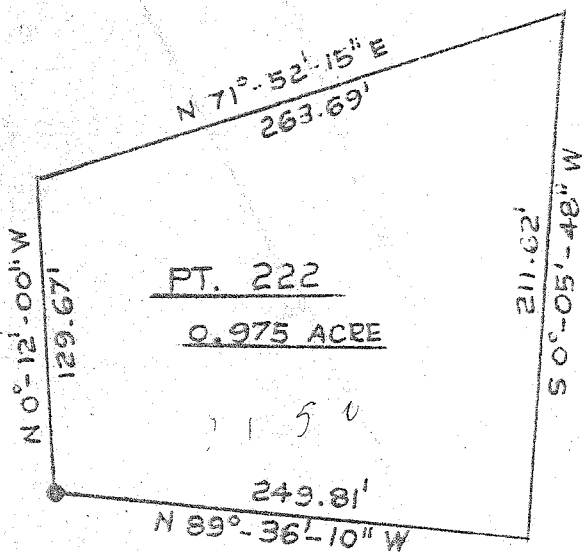

Maurice L. Benson
Maurice L. Benson
Reg. Eng. 22454